

# 智慧型自然空調技術系統

## Smart Natural Ventilation Technology

USA  
TAIWAN PAT.  
CHINA

專業建築悶熱改善 終生免費

Experts At Solving Heat  
W/ Free Charge & Maintenance

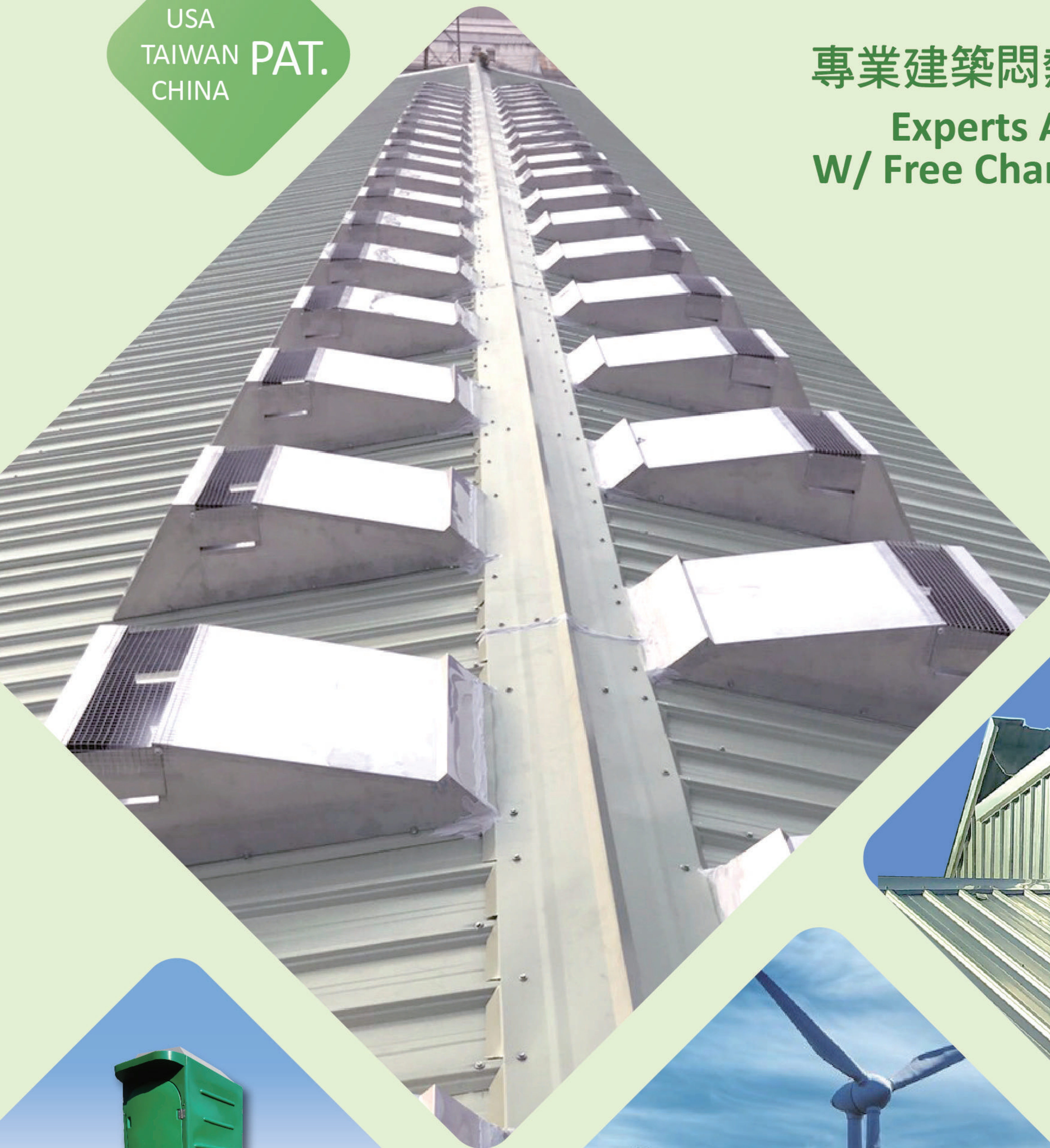

符合消防排煙法規  
Compliance with the regulation  
of Smoke Exhaust

善用綠能環保 節能無碳  
Utilizing Green environmental protection  
and Carbon Emission Free



# 智慧型自然空調技術系統

## Smart Natural Ventilation Technology

上下對流 輕而易舉  
水平對流 幾無效果

Vertical Convection – Easy-Peasy  
Horizontal Convection – Impractical

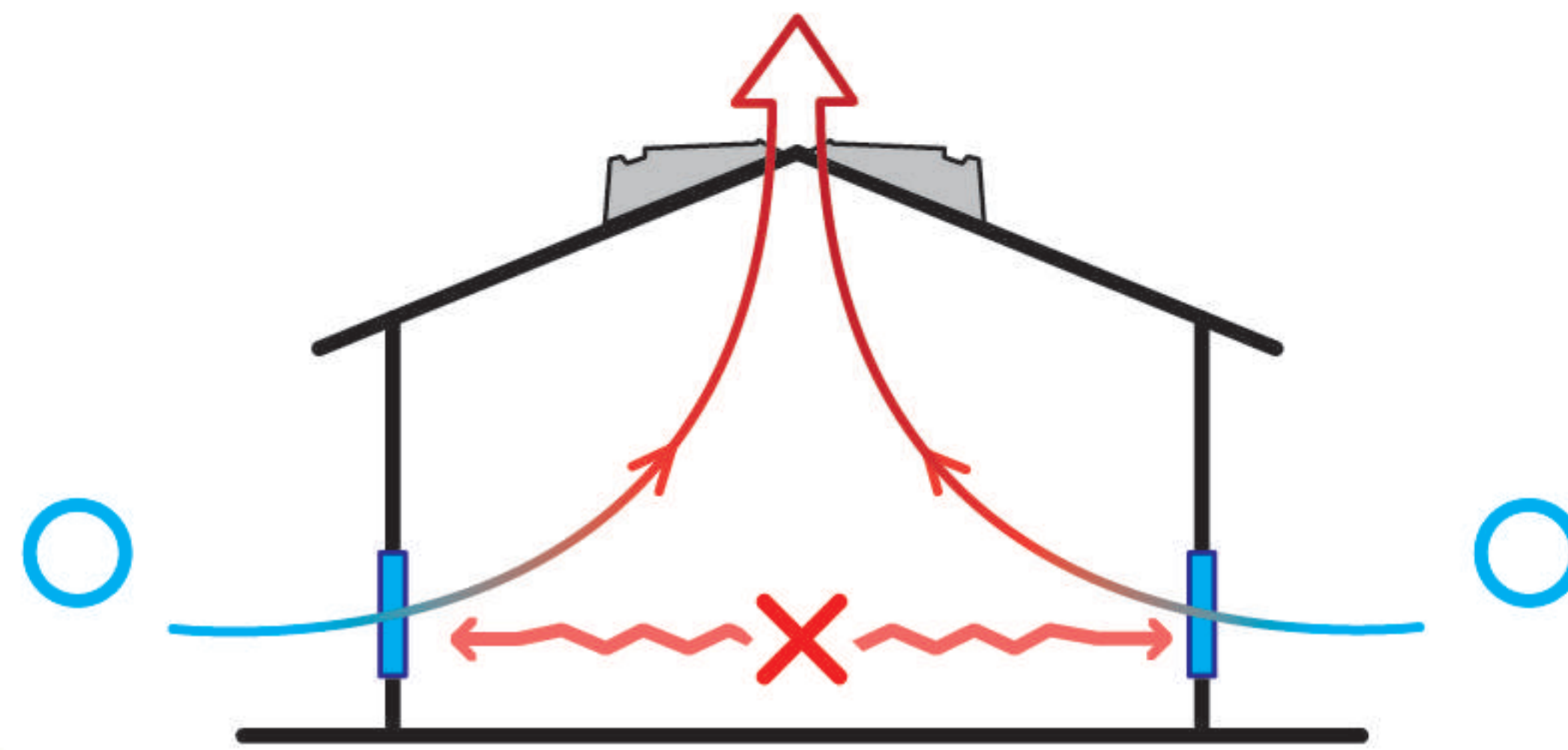

煙囪效應  
Stack Effect

熱空氣往上排放，吸入下方新鮮冷空氣  
The fresh air enters in from the lower intake while hot air is vented out from the top.



空氣對流  
Natural Air convection

Natural Air convection

太陽輻射熱 + 室內生成熱  
上下對流冷空氣自然來

Solar heat + indoors heat  
Vertical Convection = Perfect Air Convection

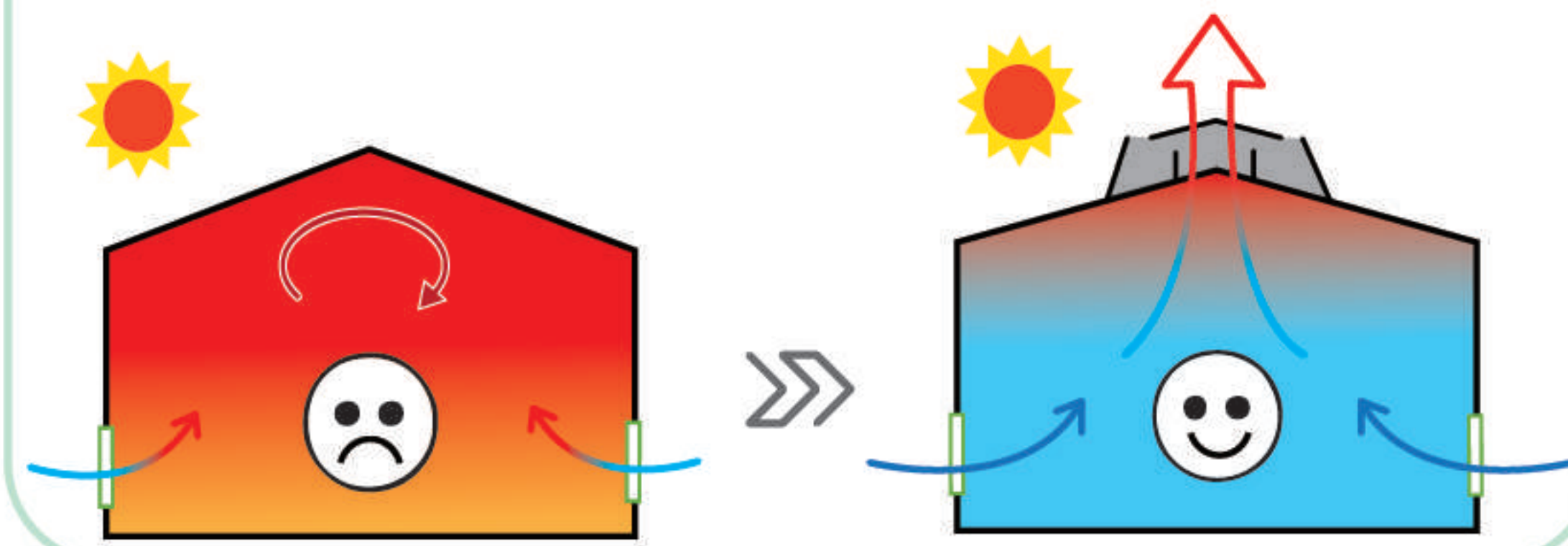

## 自然散熱 創造舒適環境 客戶見證

Natural Heat Exhaust Creates Cozy Environment for clients

運用煙囪效應讓空間產生足夠的空氣對流，排出量越大則吸入量就更多  
使空間更舒適，別再用無效的水平對流當作自然散熱

Apply Stack Effect to create enough air convection so the more heat is vented out from the top,  
the more volume of cold air will enter in from lower intake.

In other words, it would balance both intake and exhaust ventilation.

Horizontal convection is of no help to heat exhaustion.

感謝 中國鋼鐵 中鋼結構 中國製油 台電 杏輝藥品 清華大學 達新工業 光陽工業 日立  
義成 聖岱 伯鑫 銳泰 豐民 鐘佳 幸記 鉅邦 醫材 岱山 佰勳 勝美 瑩信 昱龍 富成  
力厲 蒂衛 毅豐 介明 奇正 上輝 利程 銓歲 金品 小金 井亞 信元 旭模 記上 溢多 惠  
啟德 電子 幸康 電子 萬客 什鍋 康舒 蓉大 采廚 房等 客戶 採用

榮獲國際競賽肯定

International Certification



建築類 雙銀牌獎  
Double Silver Awards

2014美國匹茲堡國際發明競賽  
America Pittsburgh International Invention Contest 2014



# 輻射熱 對空調場所耗能多少？ 節能可達4成！

Energy saving up to 44% !

## 案例 1 Energy Saving – Project 1 (Expo)

讓館內熱氣自然排放，不需浪費冷氣來中和當然省電，更不需擔心冷氣往上流逝。

Problem – it would affect the cooling efficiency of air conditioning if the hot air is not easy to vent out.

Result – Vertical convection could solve the blistering problem and save electricity bills about 44 %.

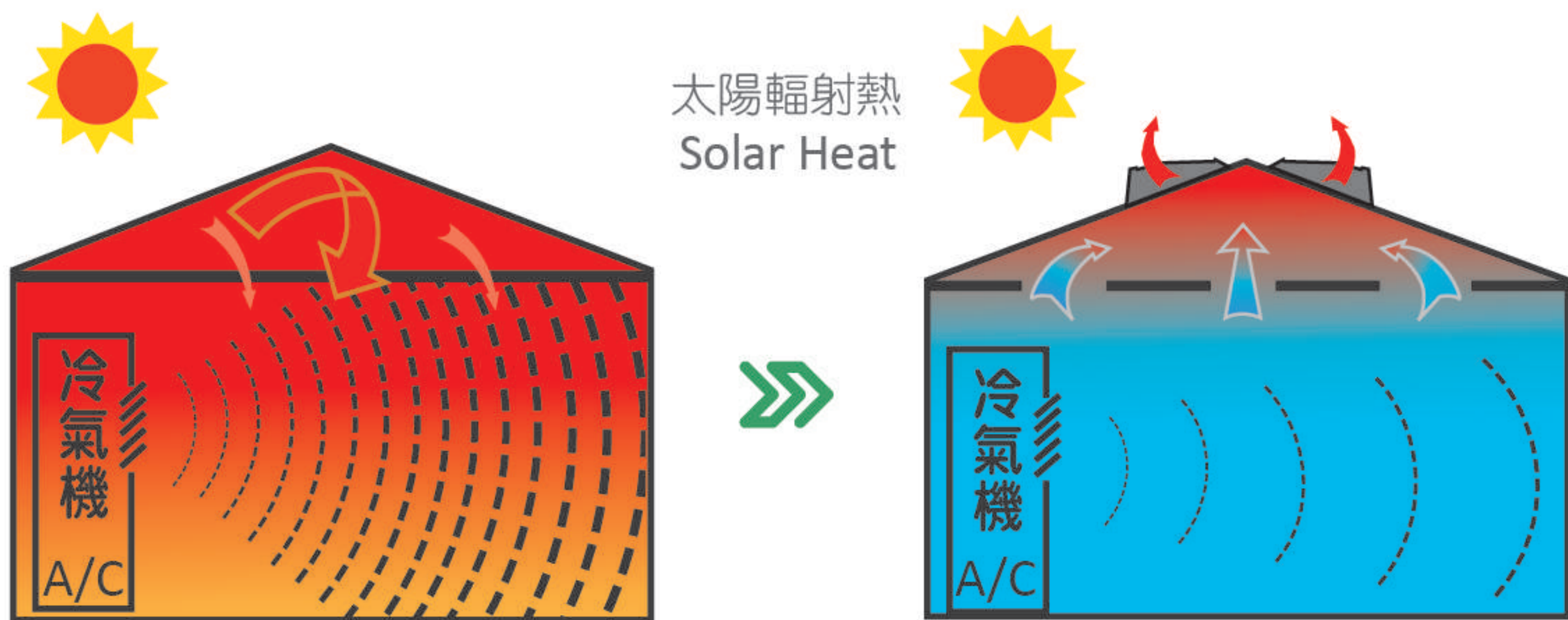

A

台中朝馬工商展覽館  
(一般鋼構建築)  
General Structure



B

烏日大台中國際展覽館  
(太子樓鋼構建築)  
Airflow Tower

### 建築物節能比較 Comparison between A & B

	朝馬工商展覽館(A)	烏日大台中國際展覽館 (B)
展場面積 Area	12960m <sup>2</sup> /3920坪	11571m <sup>2</sup> /3728坪
屋脊高度 Height	8 m (H)	9 m (H)
屋頂排熱裝置 Heat Exhaust Installation	無 None	<b>太子樓</b> Airflow Tower
每月用電約當量 Electricity Bill/Mth(\$USD)	<b>100萬/月</b> USD 32,260	<b>50萬/月</b> USD 16,130
每坪用電	77.16元	43.21元
節能比率 Ratio of Electricity saving	無 None	<b>44%</b>

結電效率分析：依比例計算約節省 30%-40% 用電(數據客戶提供僅供參考)Nov2016

## 案例 2 Energy Saving – Project 2 (Laboratory)

台北某檢測科技公司，係經濟部國家級實驗室認證檢測中心。該公司全天候溫控，需保持低恆溫。為TAF、UL、TUV各項安規檢測認證。

Problem – the lab requires constant temperature of 61°F to implement high standard certification for TAF、UL and TUV.

Result – After installation, the temperature dropped by 11 °F and electricity cost during summer time were reduced about 42%.

施工前 Before

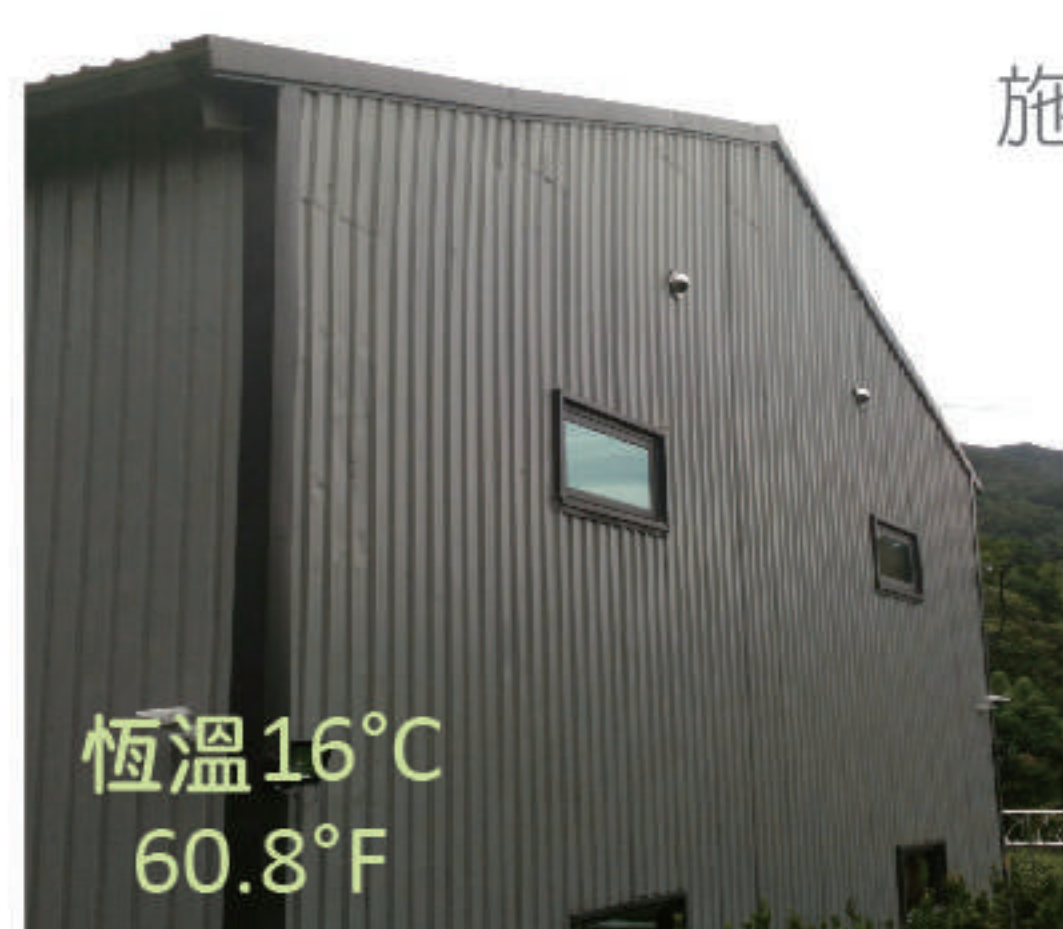

施工後實測降溫約 6°C  
Dropped by 11°F

施工後 After

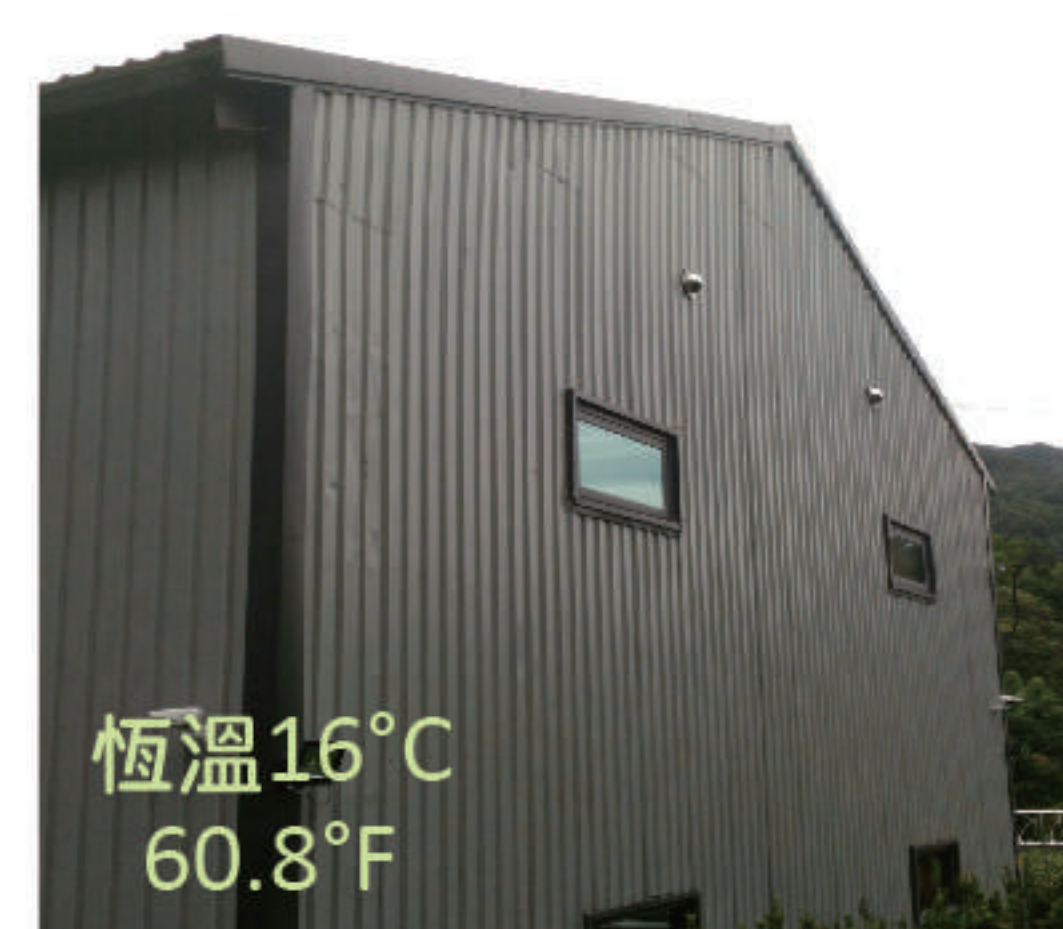

國家級實驗室廠房: 長 (L)35m 寬 (W)11m 高 (H)9m

該公司全年開空調不開窗，放置許多檢測儀器

Conditional Requirement: Air conditioning is on 24/7 all year round with window shut.

月份 Month	電費 Electricity Bill	節省電費金額 Electricity Saving
5-6月 May-Jun	12萬 USD 4,000	無 None
7-8月 Jul-Aug	8萬 USD 2,700	約4萬 USD 1,300
9-10月 Sep-Oct	7萬 USD 2,300	約1萬 USD 400
<b>節能省電比例</b> Ratio of Electricity saving		<b>42%</b>

數據客戶提供僅供參考



# 排熱強 智慧型自然通風器 SAVCOOL Ventilator

Smart Natural Convection of Patent Ventilator  
For Both Metal & Shingle Roof Use

快速排熱 空調空間 節能省電 不需旋轉不故障 抗強風 易安裝 免維修 各式屋頂適用

## Save your time

Easy installation, suitable for both residential and commercial building

No noise, no maintenance required, static roof vent

## 5倍傳統螺旋風球出風量

5 Times More Exhausting Than That Of Turbine Ventilator

## Save your money

Super durable, made by 304 stainless steel

No leaking, patented structure design

Skylight roof with tempered glass

## Make you feel cool

Five times more efficient of heat exhausting than traditional ventilator

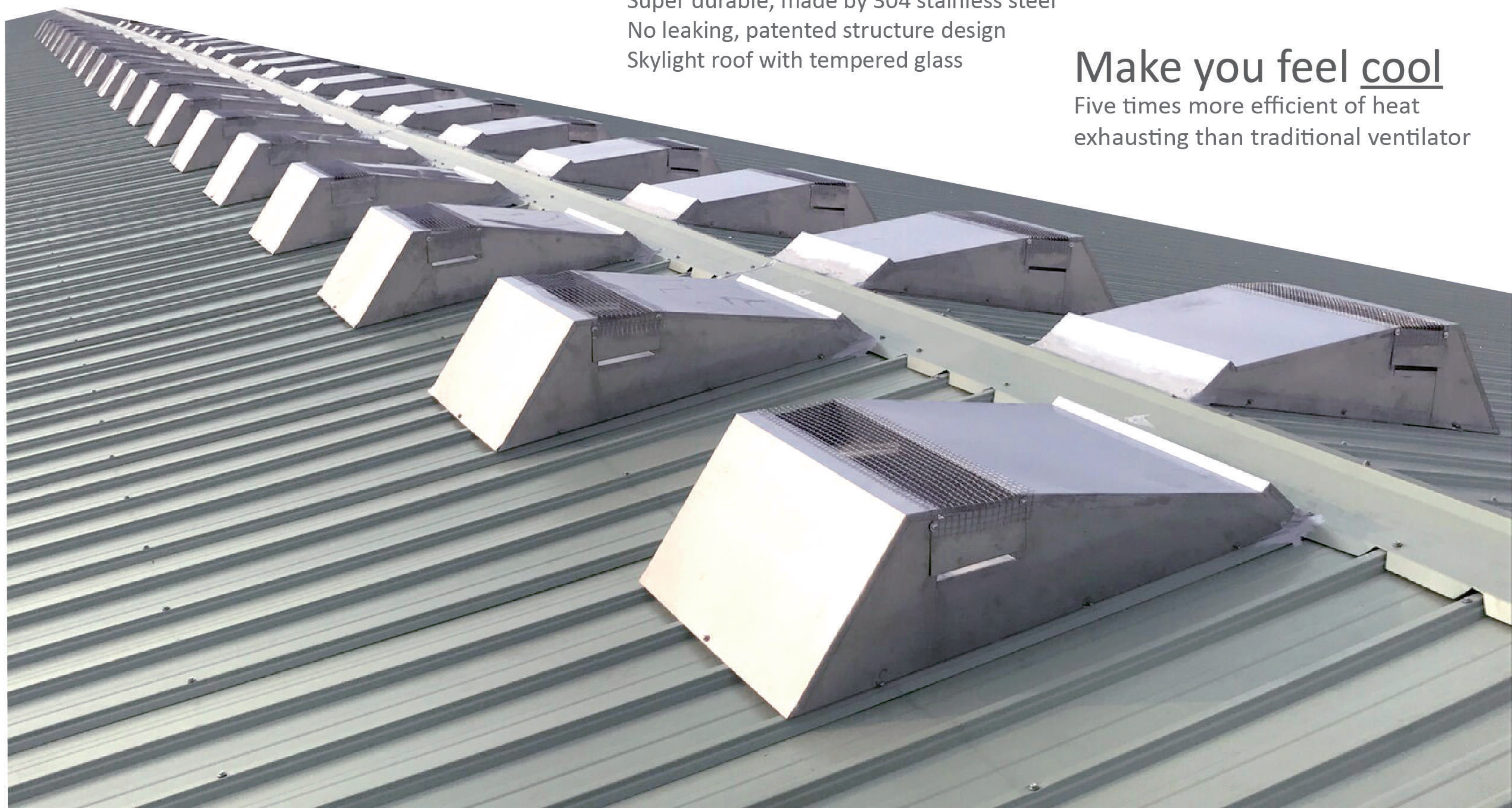

# 無動力自然排熱通風

## Natural Air Convection without Machinery

排熱強智慧型自然通風器是運用環境物理原理，無須動力的自然排熱通風器。適用於各種鋼構建築、木造建築、貨櫃屋、鋼亭、管道間等建築物悶熱及空氣流通改善，更可藉熱氣排放讓空調空間節能省電。

Savcool Ventilator utilizes the physical principle of environment and the method of convection without electricity. Moreover, it can be a solution to steel, timber construction, shipping container, cottage, shaft room with sultry issue. Furthermore, it can increase the efficiency of heat exhaust as well as saving electricity cost.



柏努力效應  
Bernoulli's Principle

煙囪效應  
Stack Effect

風越大 吸力越強

When the wind is strong enough, it can take away more volume of the internal heat.

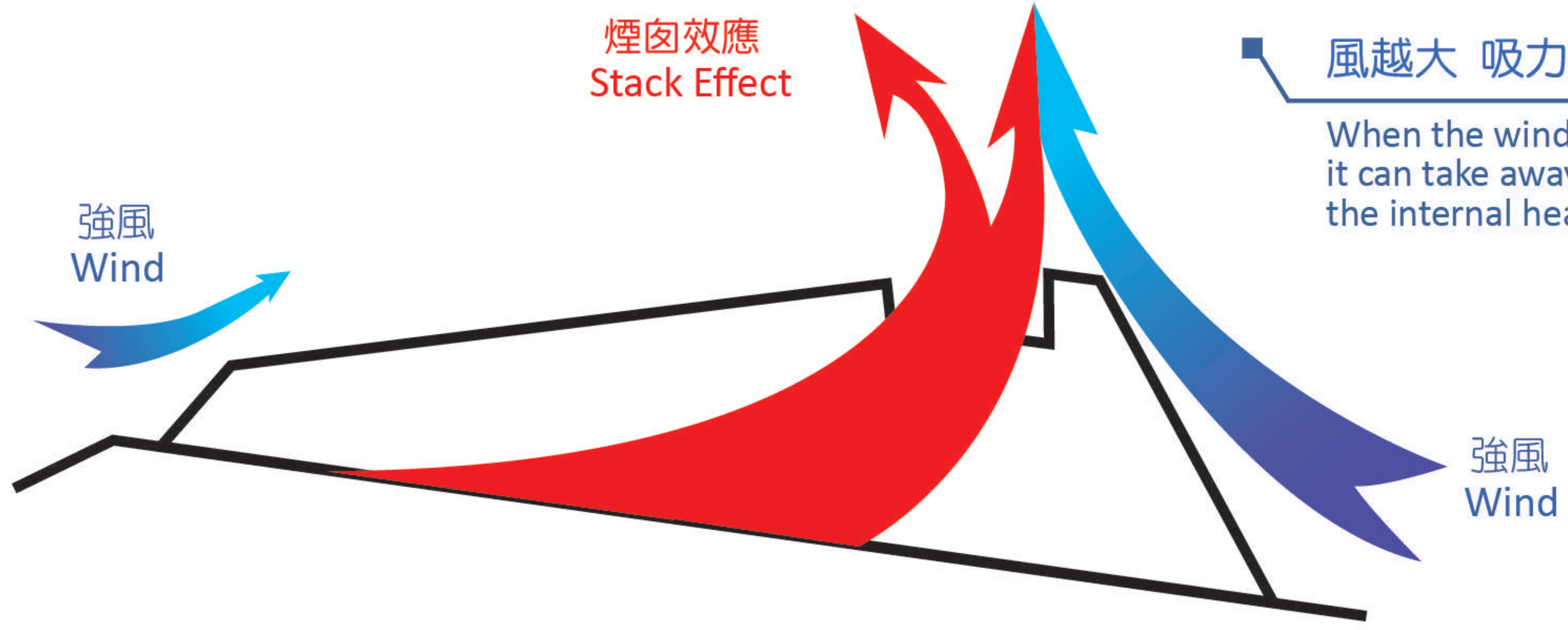

適用於集成輕鋼房屋屋頂空氣對流  
Savcool Ventilator can be applied  
on the Roof of Light Steel  
Structure Building.

煙囪效應 雙乘效果  
柏努力效應 Double Effects

### 採光型 SAL

Glass L 40cm (1' 5-3/4")  
W 50cm (1' 7-5/8")



### 通用型 SBL

L 86cm (2'10-1/4")  
W 57cm (1'10-1/2")  
H 22cm (8-5/8")

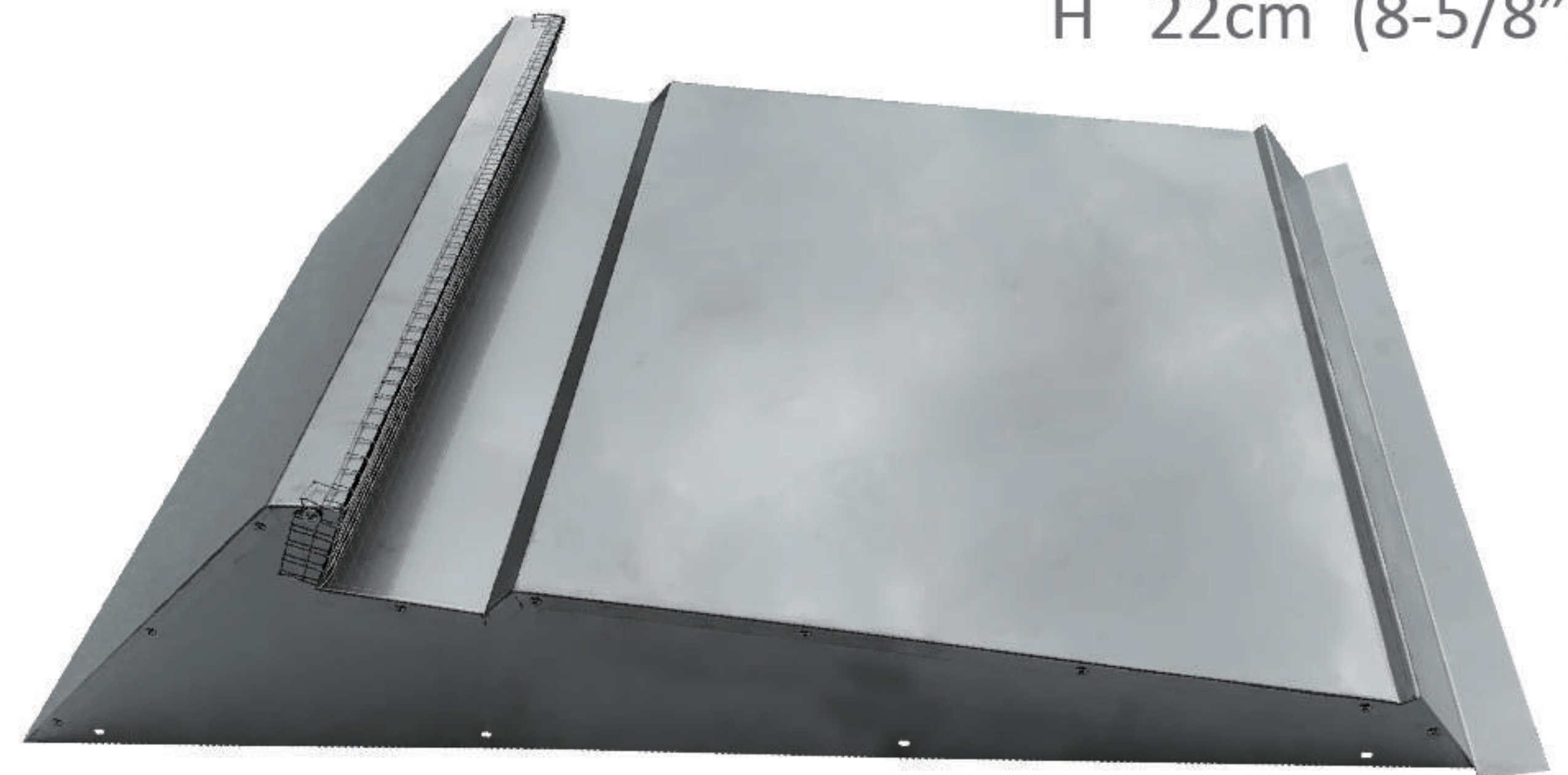

## 中鋼 中鋼構 台電 杏輝 清華大學等客戶見證 Case Study

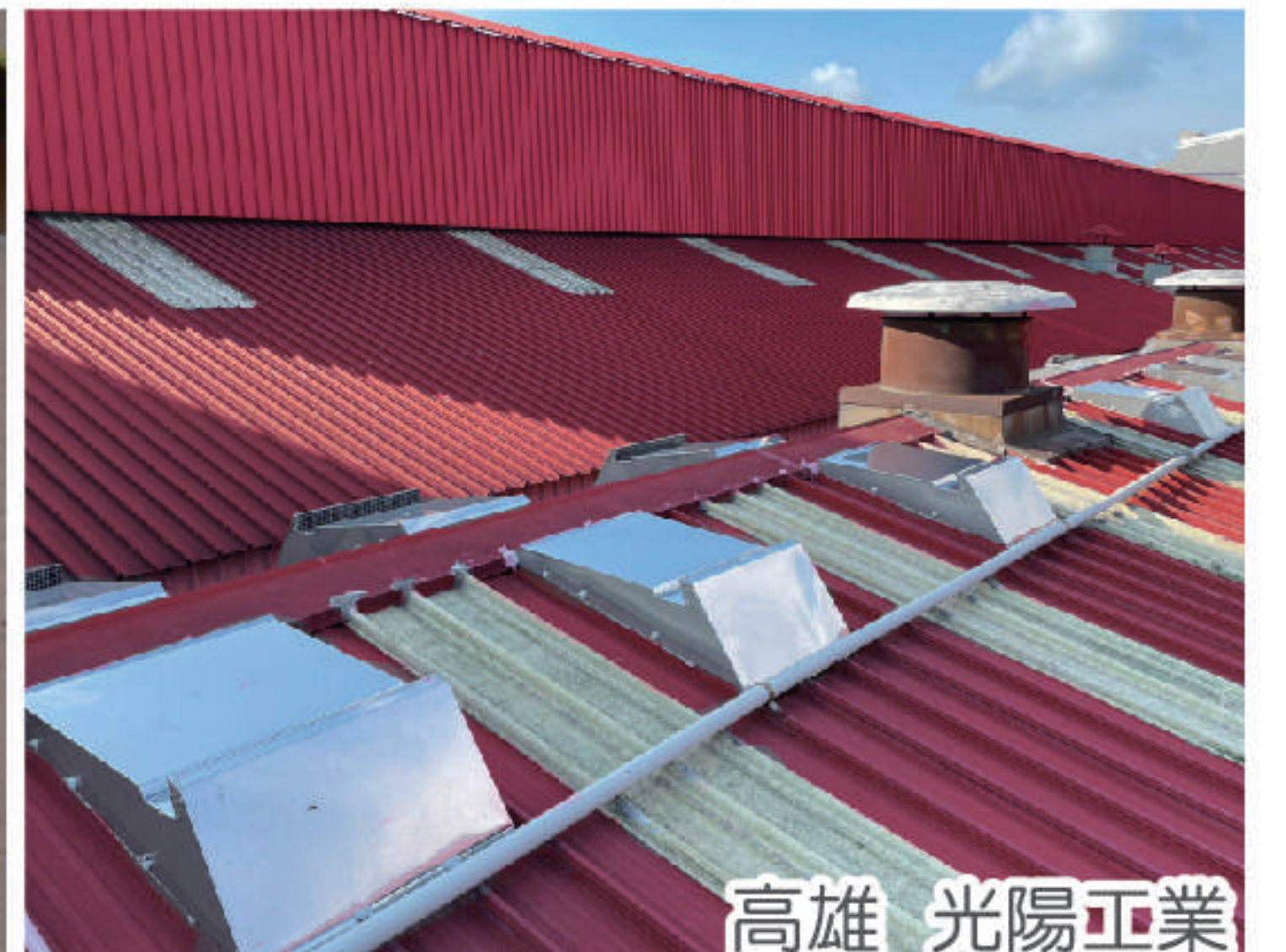
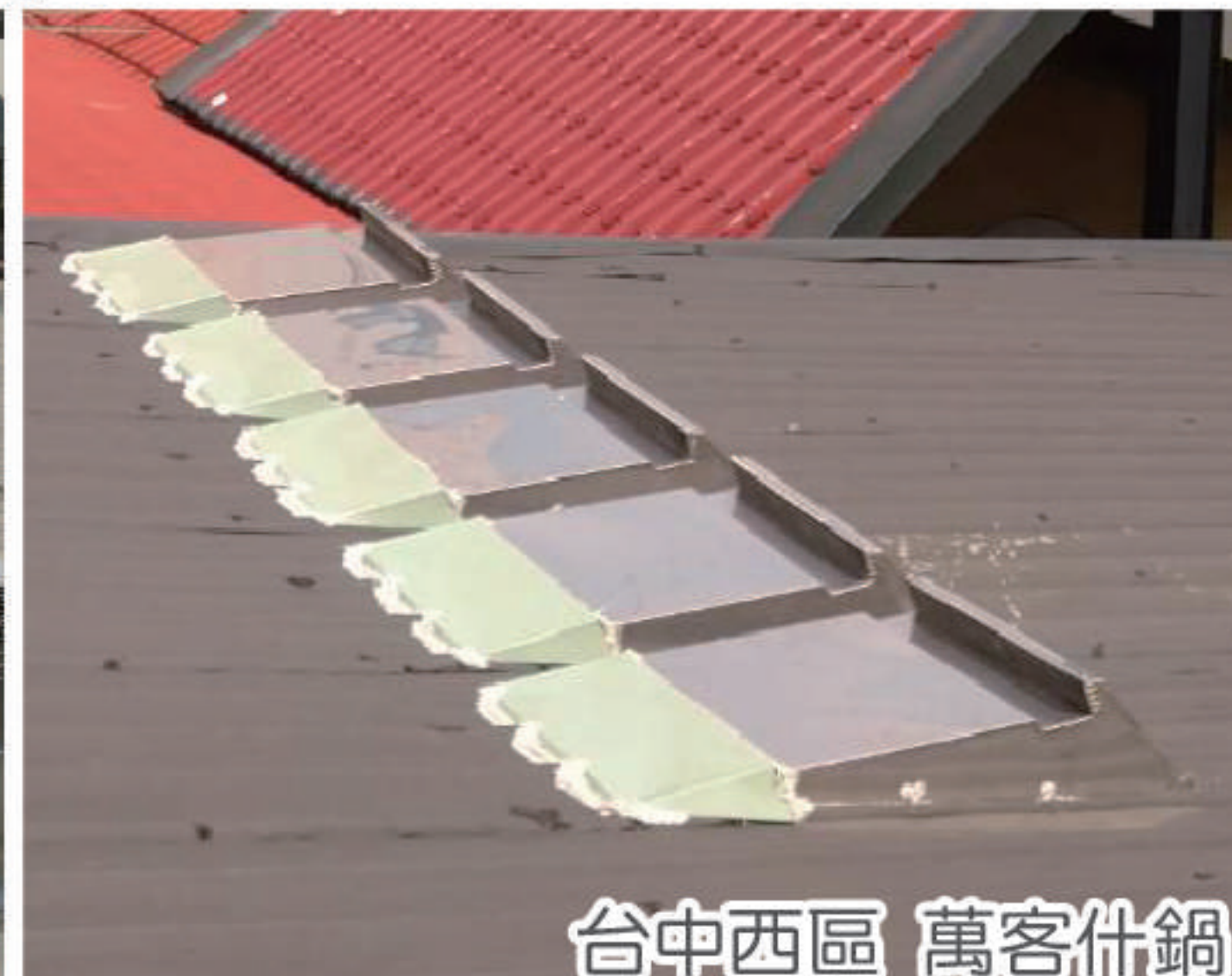
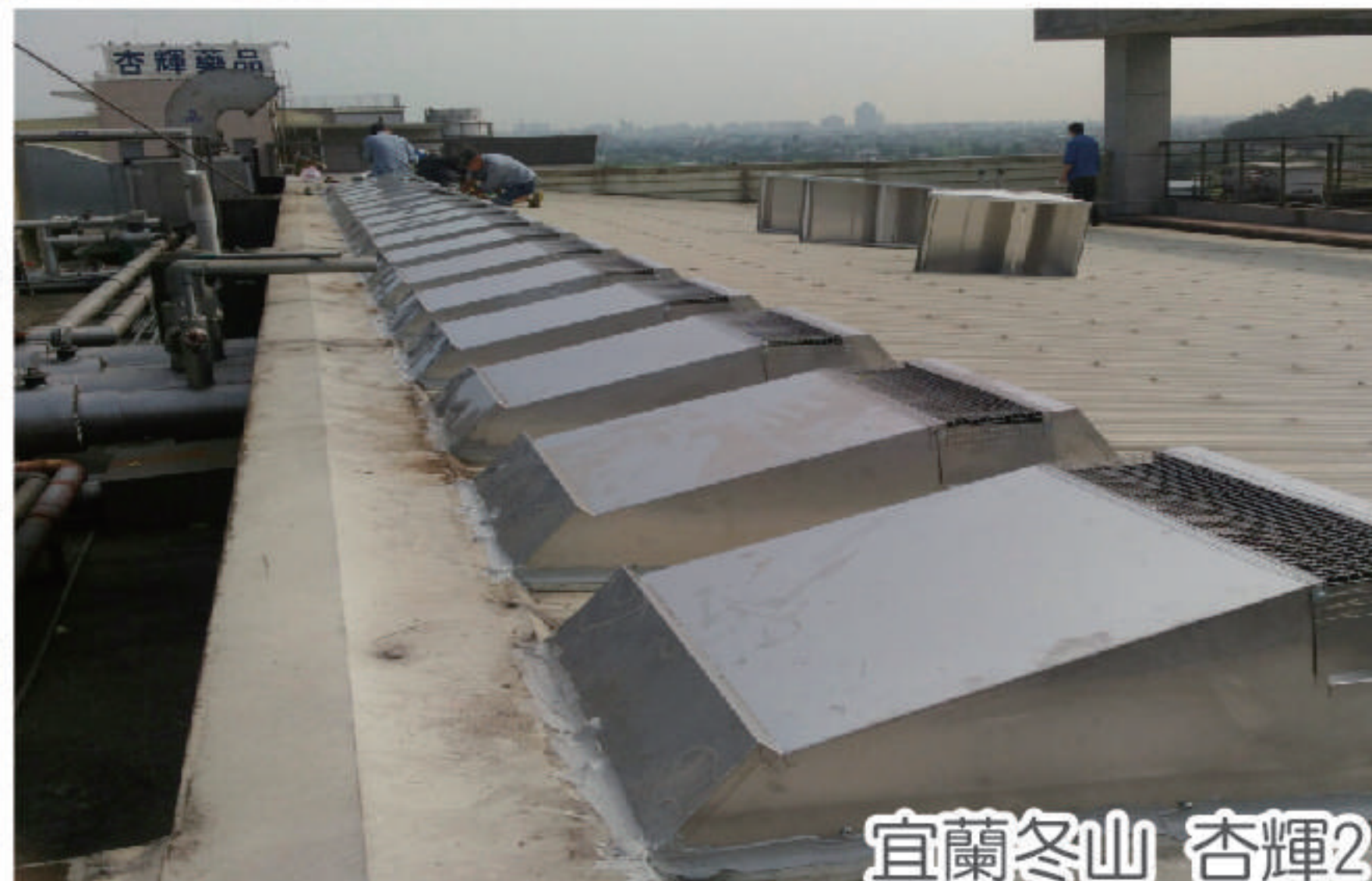
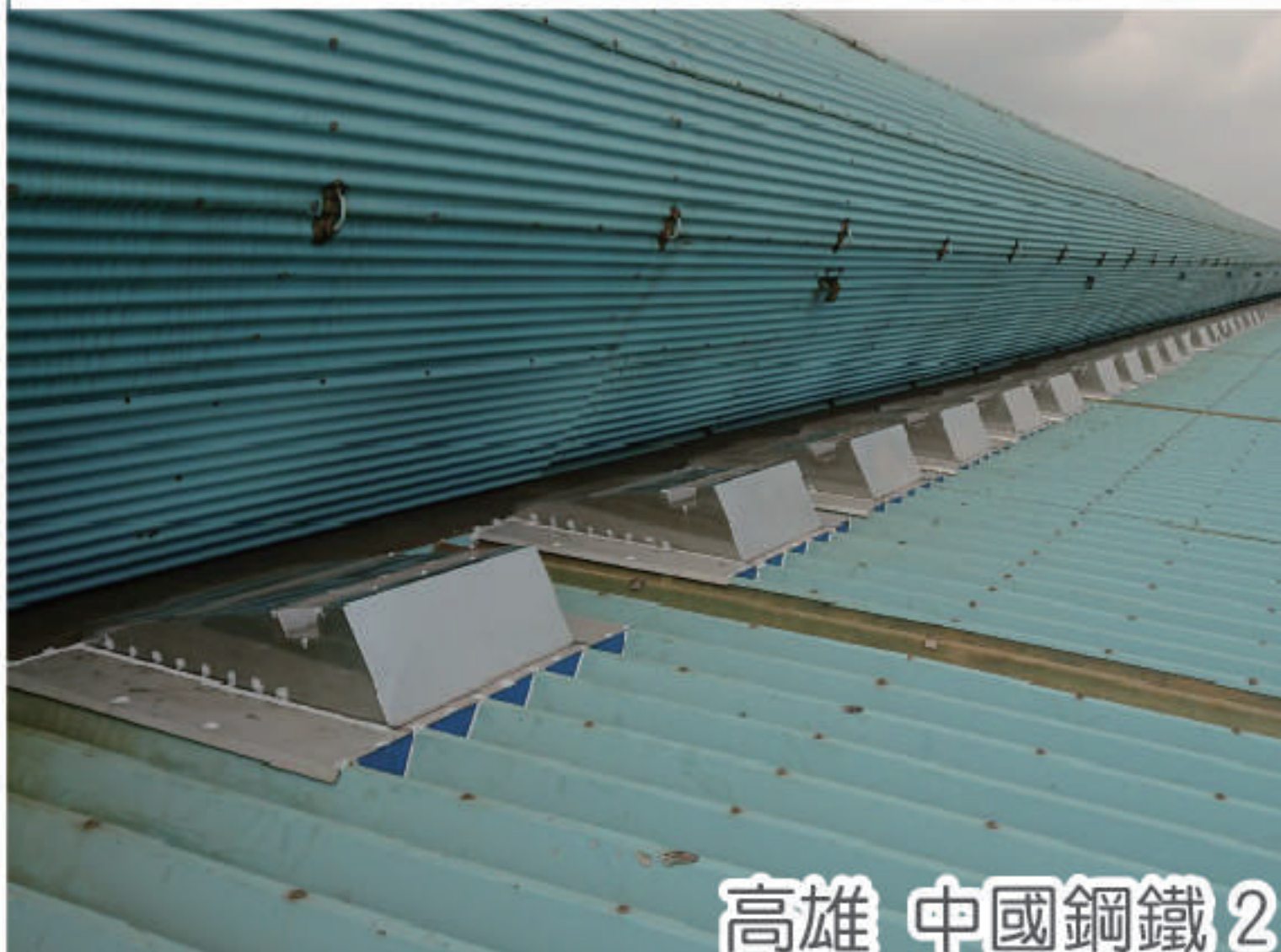
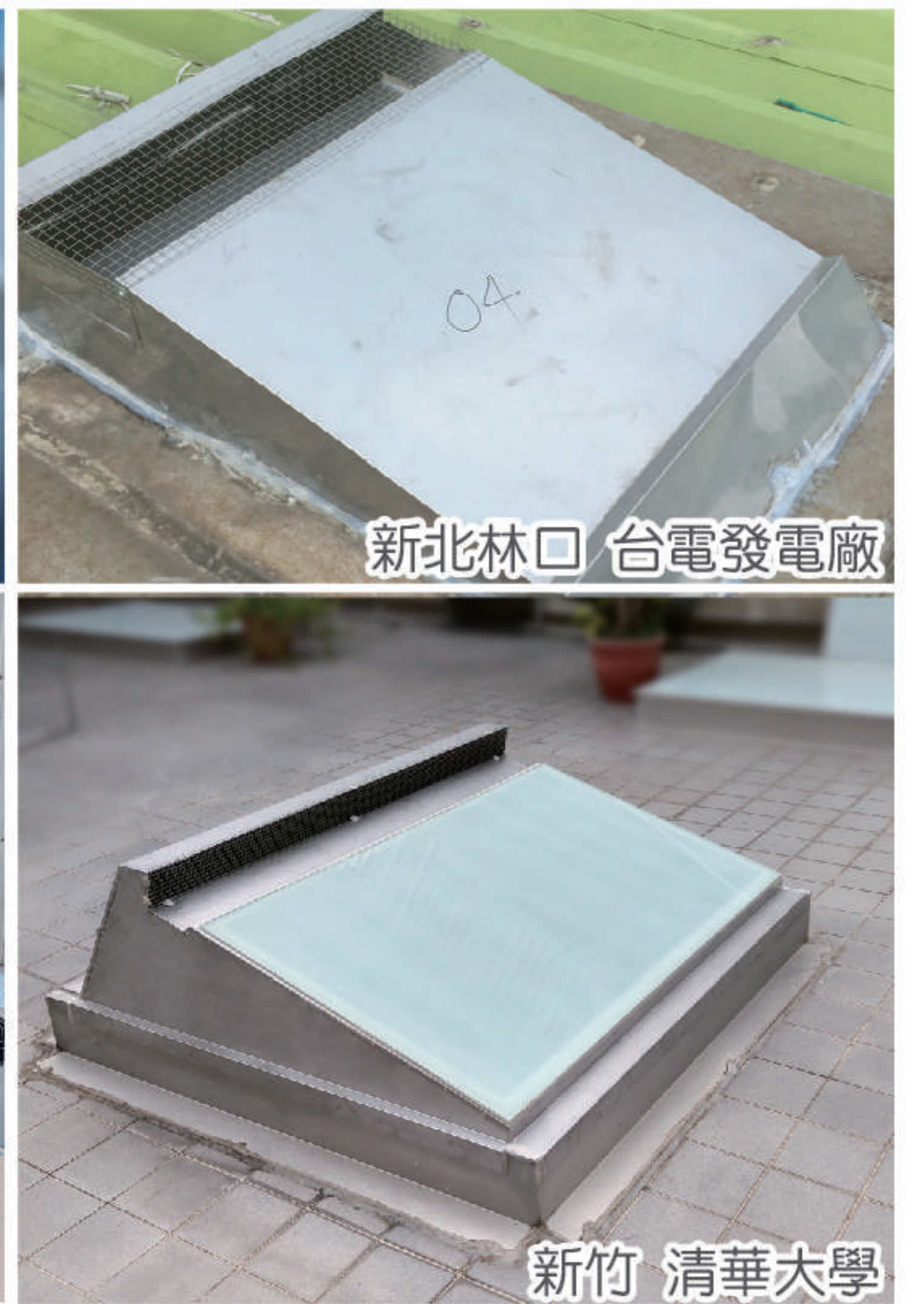
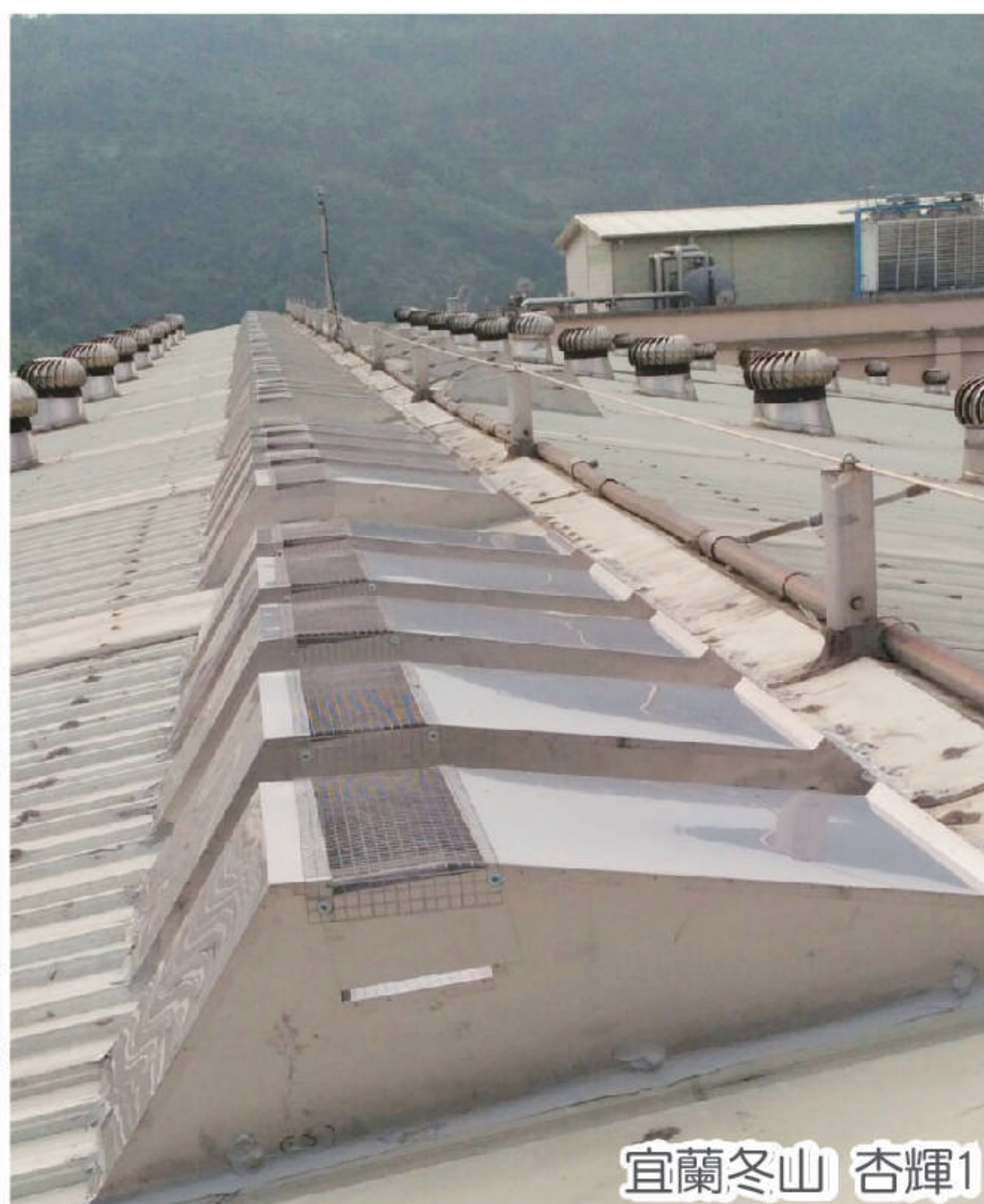



# 自然光亮 智在舒適

Embrace Natural Light & Enjoy Cozy Ambience

安裝外觀 Exterior

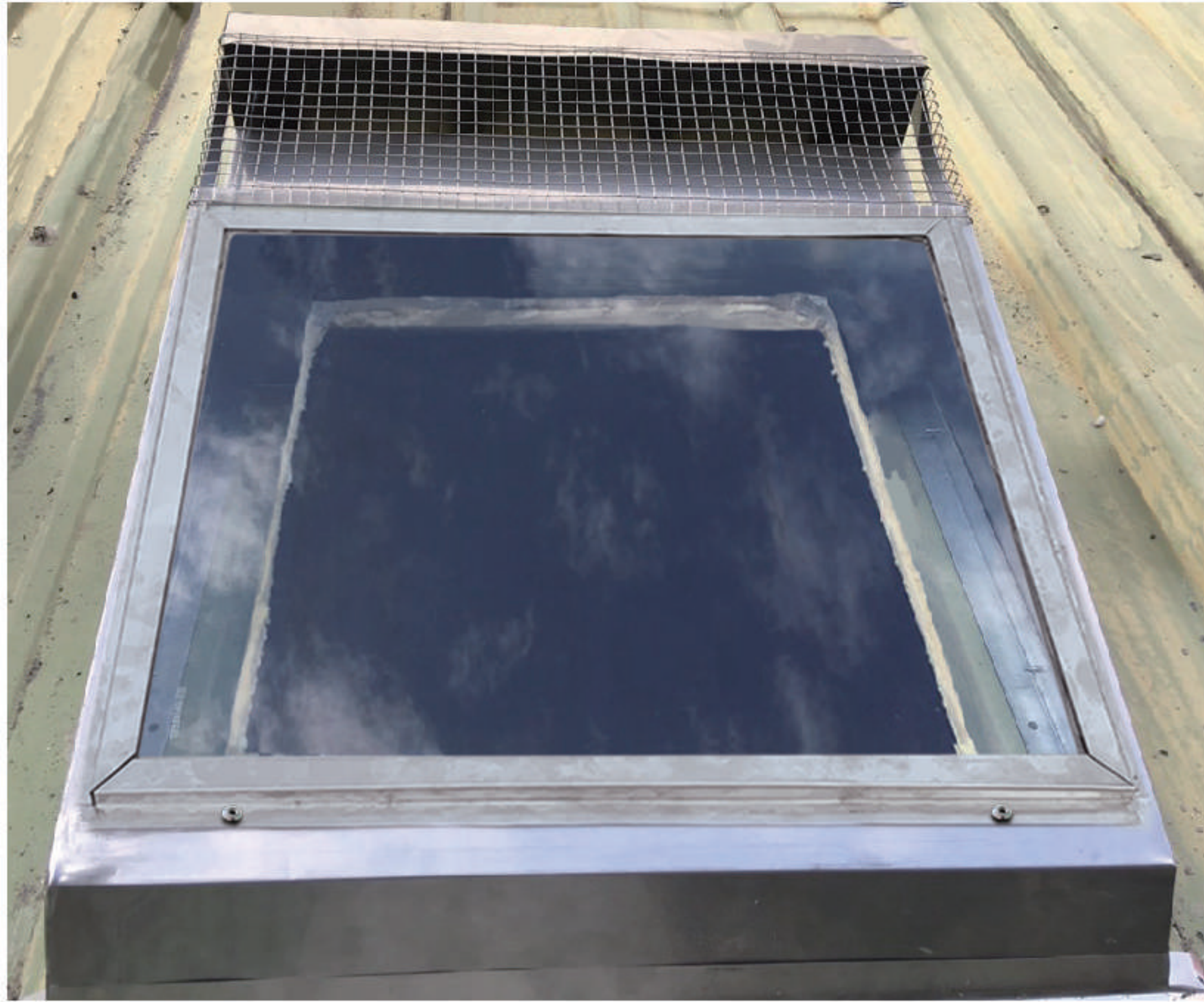

Before



After

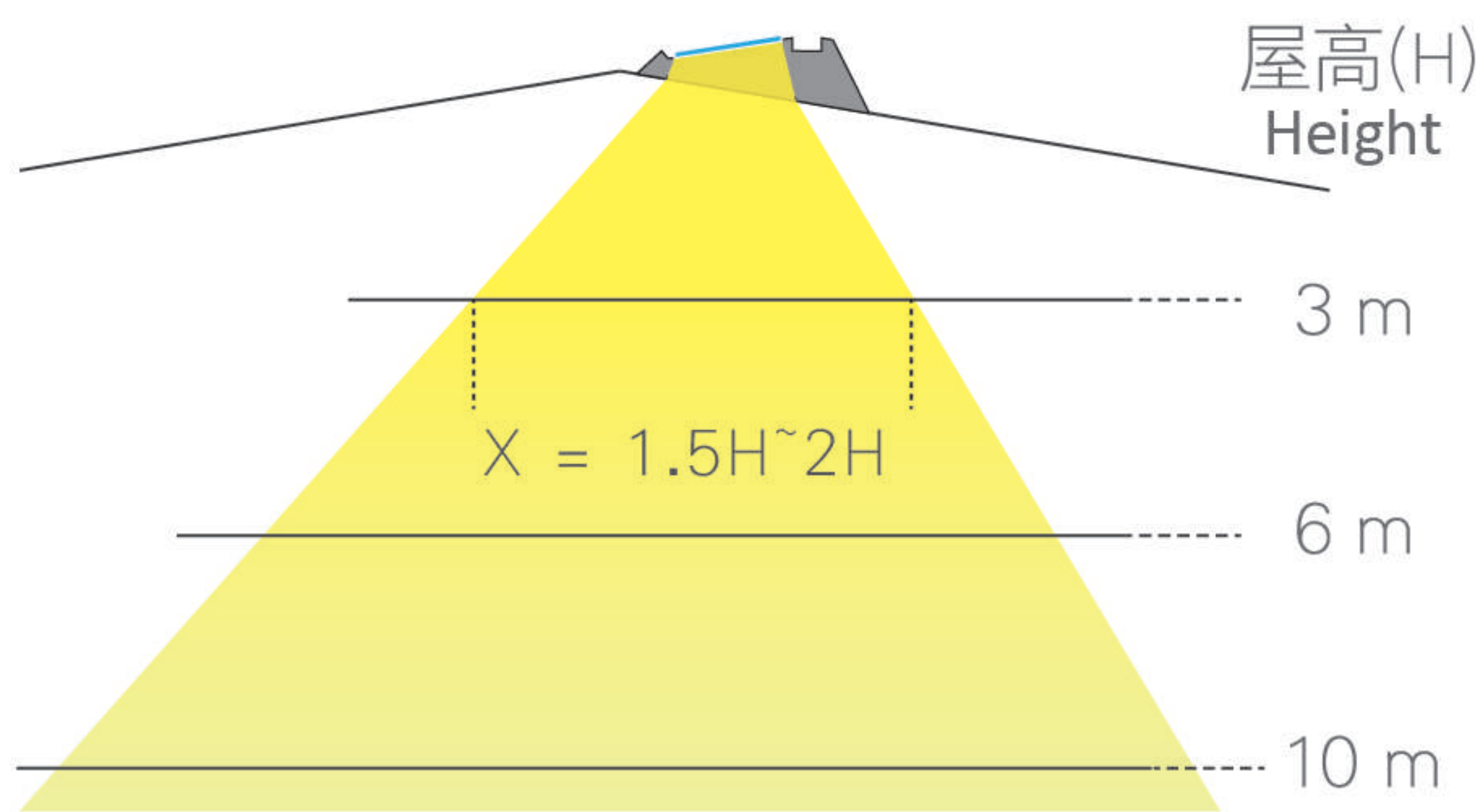

## 超大採光面積 Maximum Of Light Coverage

採光板面積 50x40cm，位於屋頂切口(50x50cm) 正上方  
照亮面積超廣，約屋高1.5H~ 2H

Area of Glass = 50 x 40 cm

Area of the Cutting hole in the roof = 50 x 50 cm

Area of Light Coverage = 1.5H ~ 2H

Optimizing your home or office with bright natural light.

Expanding and brightening up your rooms and space.

## 功能比較 SAVCOOL Ventilator VS. Turbine Ventilator

### 熱氣特性 Features of Hot Air

1. 熱氣係低密度物質具有浮力 Low density and buoyancy.
2. 滯頂後左右位移困難 Stagnant and difficultly moving around.
3. 排放量不足會造成向下累積 俗稱熱氣逼人 Causing sultry issue if heat exhaust capacity is insufficiently enough.

## 臺灣知名鋼鐵廠實測

Taiwan well-known steel manufactory real test



轉越快出風越少



損壞風速越快?

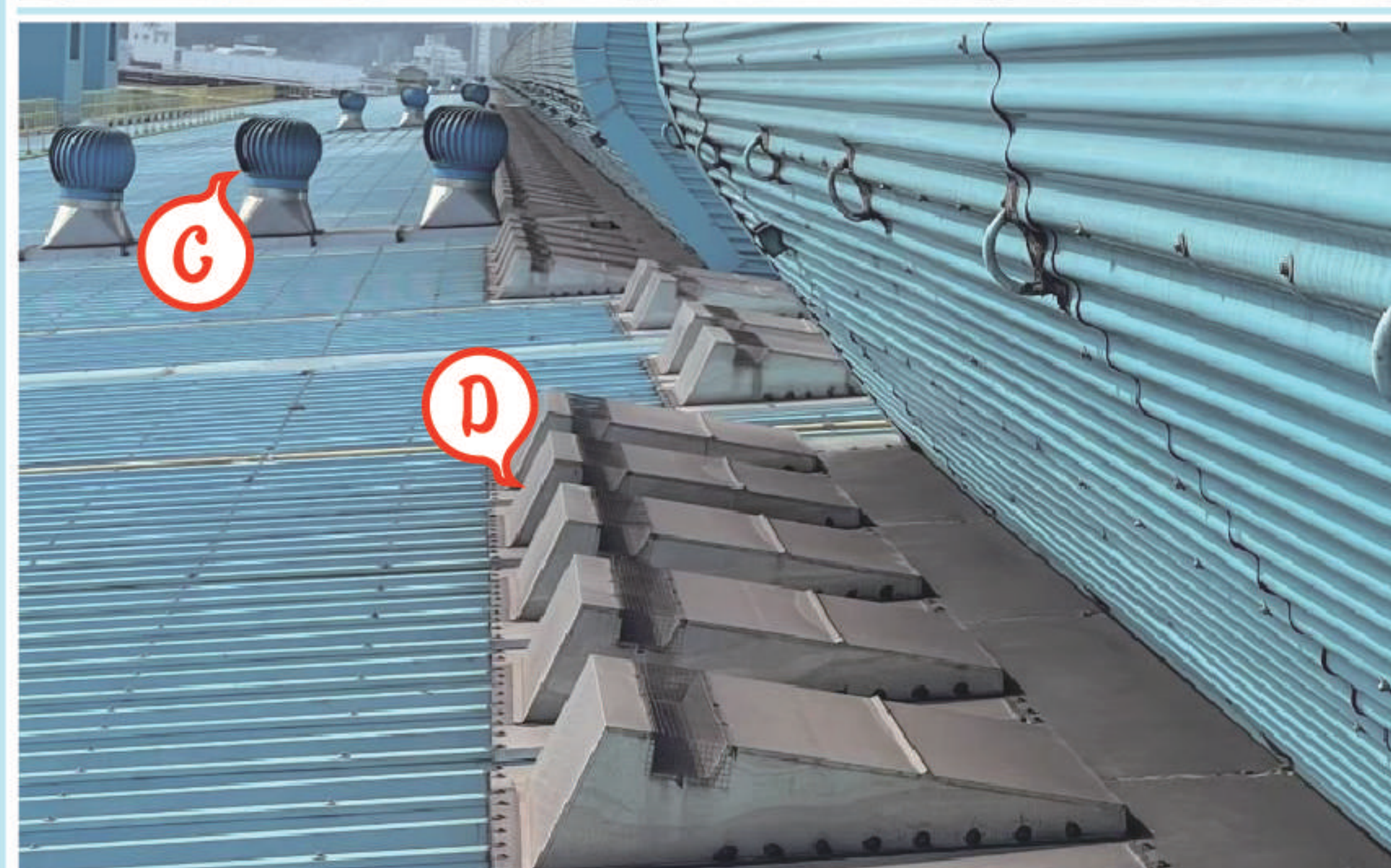

更換排熱強效果更好



逐步更換  
Gradually replaced





# 流道路徑分析 流道長度 流道路徑 流道設計 切口面積

## Analysis for internal paths design

排熱強自然通風器  
SAVCOOL Ventilator

### 順勢尚好 Upwards Buoyancy

專利設計利用熱氣浮力順向  
往上流動路徑最短只有18公分。  
運用屋頂大切口面積大  
流量，流經順向出口造成噴  
流排放。

The hot air is upwards buoyant.  
Shorter internal path is the quickest  
way for exhausting heat and therefore  
the design of internal path would  
maximize the capacity of eruption.

順浮力路徑短  
Upwards buoyancy & short paths

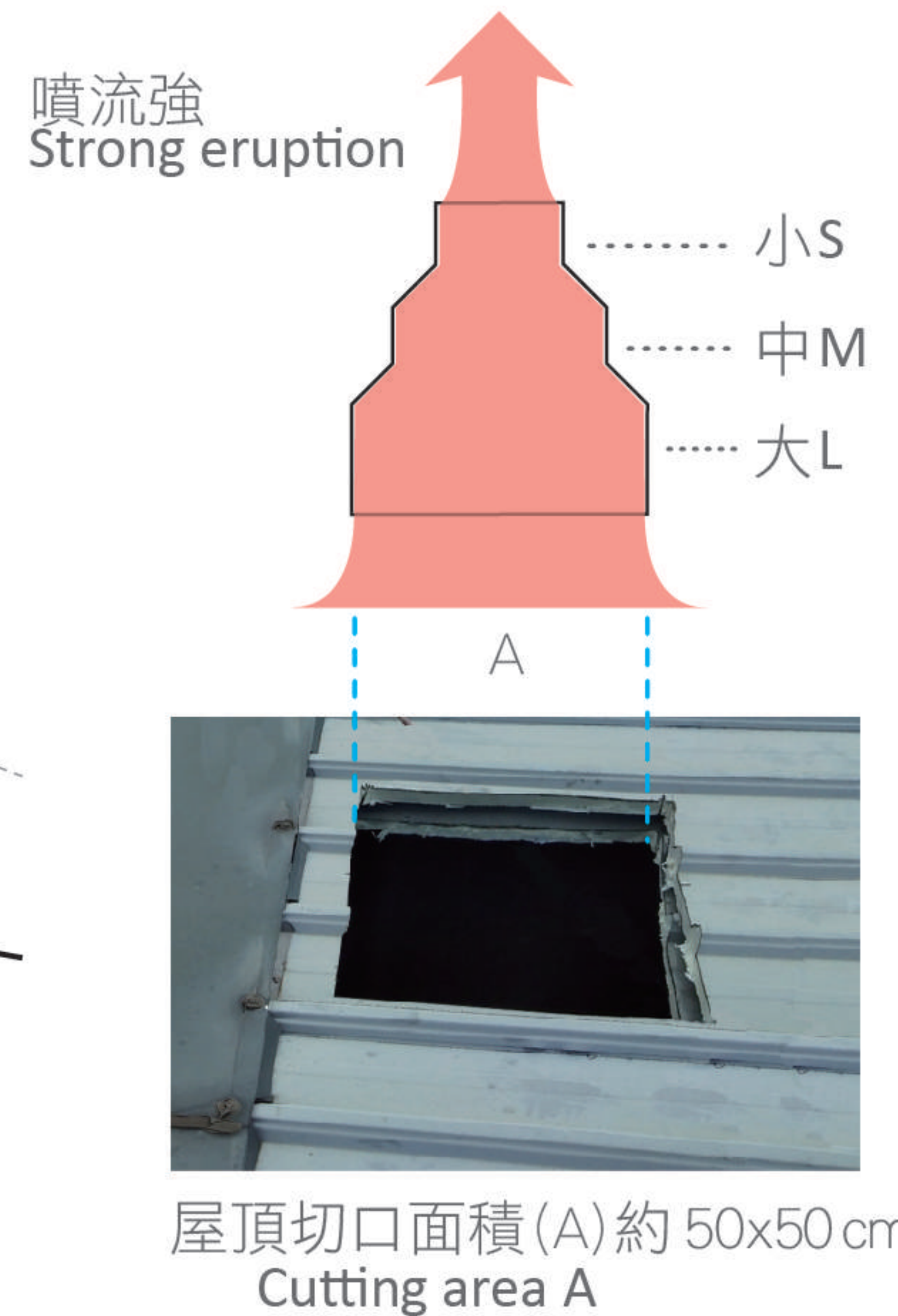
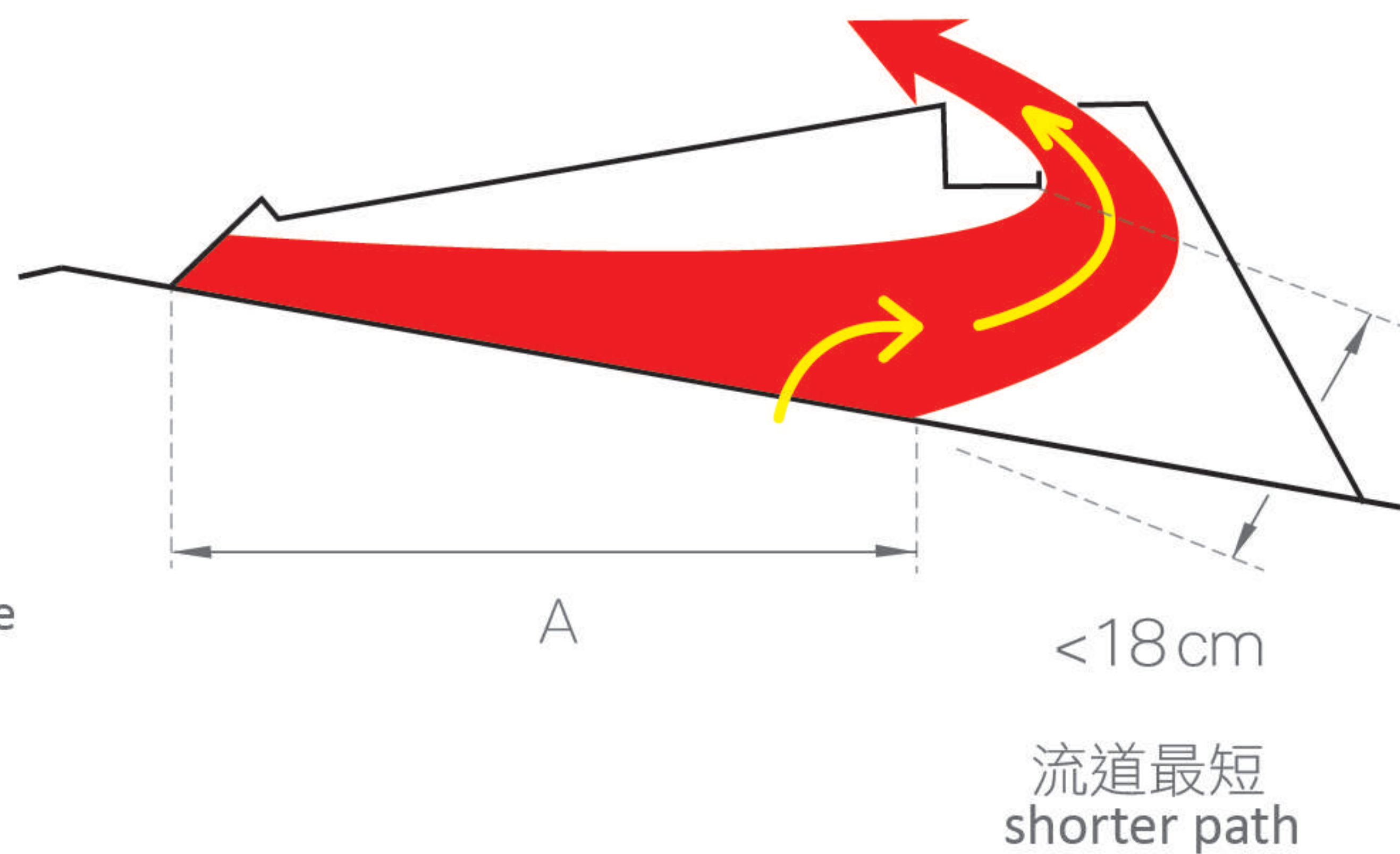

他牌通風器  
Other Ventilators

屋頂切口面積小流量少，流動  
路徑逆浮力向下，或橫向路徑  
長易造成流動緩慢遲滯。流動  
路徑髮夾彎或口徑不順，造成  
熱氣在屋內快速往下嚴重累積。

Too many internal sharp turns  
and downwards paths would  
slow down hot air to be exhausted  
out and therefore, the design  
of internal path would minimize  
the capacity of airflow.

逆浮力髮夾彎路徑長  
Downwards buoyancy & sharp turns

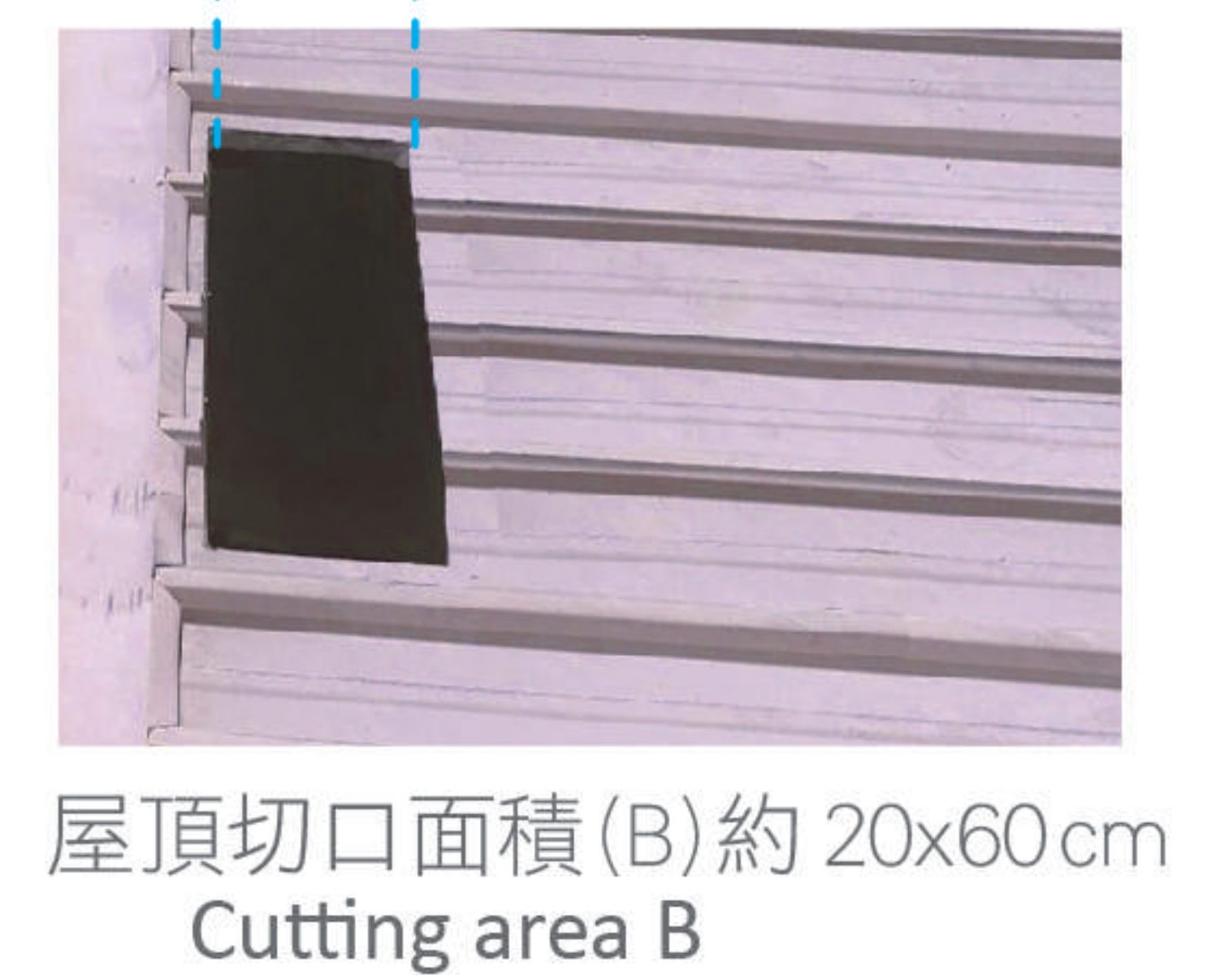
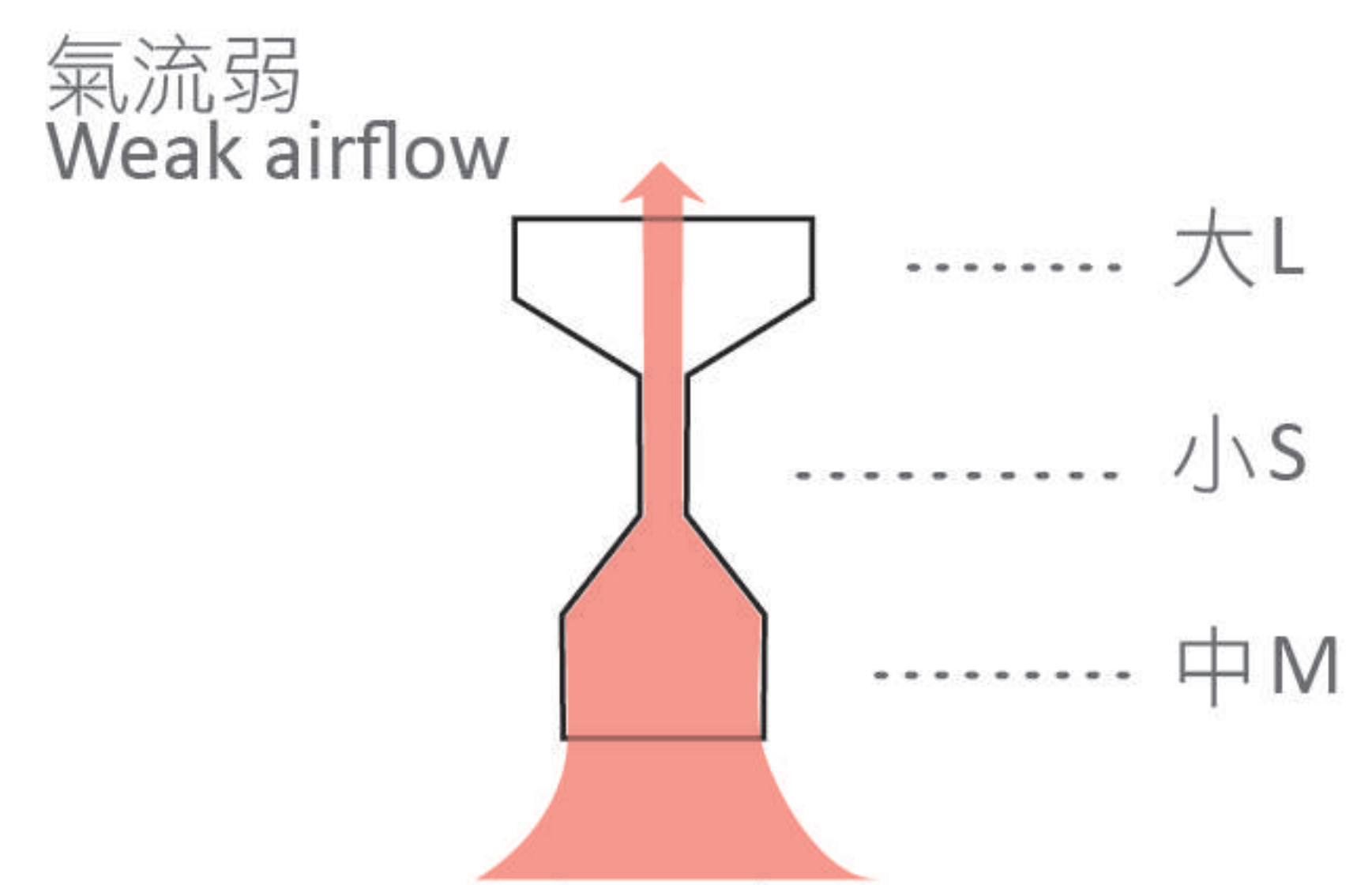
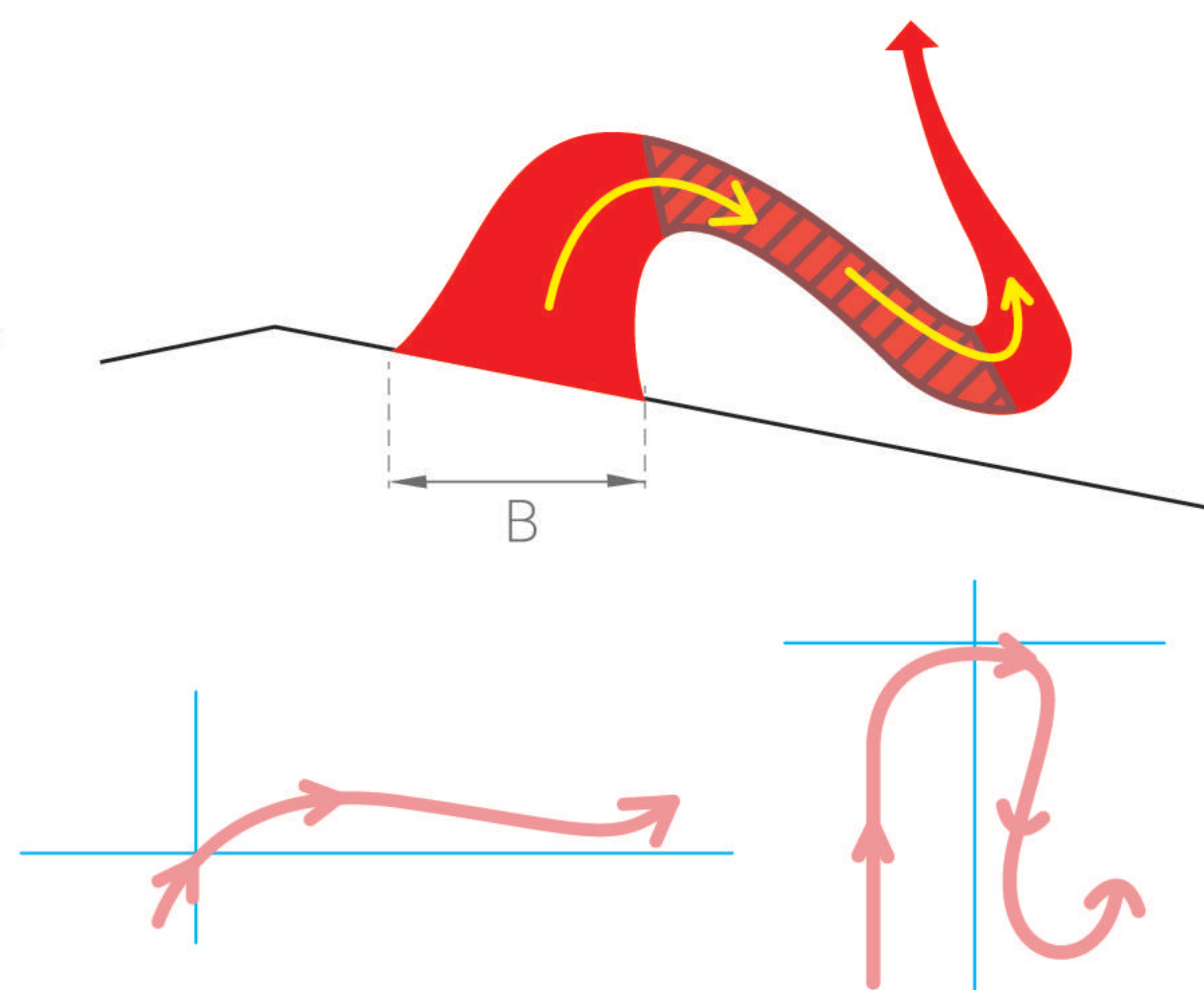

散熱效率僅 **10-15%**  
Only 10- 15 % of Heat Exhaust



圖文數據引用自大同大學網站論文  
The thesis is done and collected by  
postgraduates from Tatung University, Taiwan.

研究乃針對"自然風力通風球"設計元件中  
之可變因素加以設計修正，以期改進研發  
**出效率顯著之嶄新風力通風球(目前通用20  
型之排熱效率僅10-15%)。**  
研究先進行客觀意願調查，第二階段則對磁  
推力、葉片開度、及環境排放口尺寸等三個  
重要設計要素分析研究，以評估風球轉速及  
溫度變化。結果顯示，消費者對通風球之消  
費意願頗高。磁推力 N to N，葉片開度33mm  
，環境狀排放口尺寸20x35 之設計有較佳之  
排熱效率，其中以磁推力為最顯著因素，降溫  
效率達15~20%，此研究結果對自然風力通風球  
之設計將有很大助益。

螺旋通風球 Turbine Ventilator



**五倍**散熱效果  
5 times more efficient than Turbine Vent

專業風速檢測認證  
MIRDC Testing Report & Certificate

排熱強通風器排風量平均數據：4.5  
螺旋通風球排風量平均數據：0.91

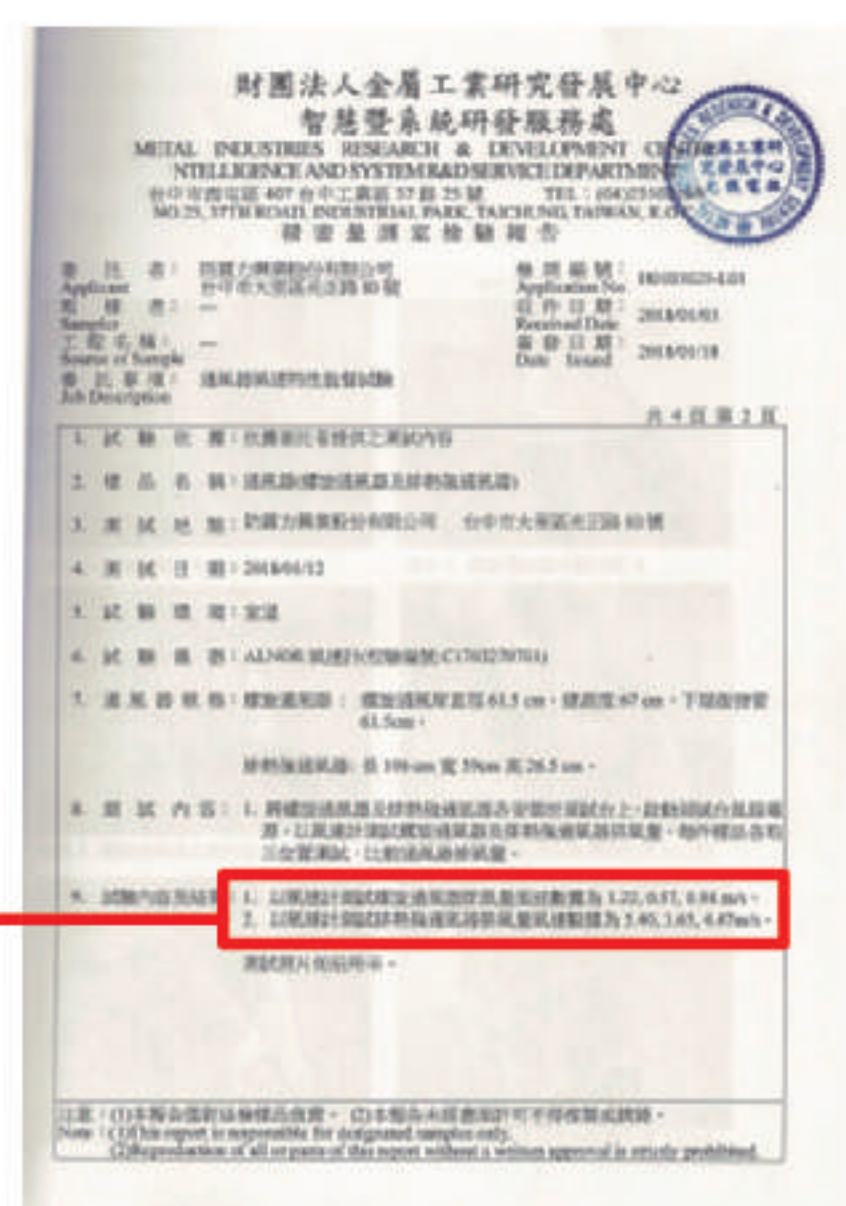

排熱強 SAVCO Ventilator

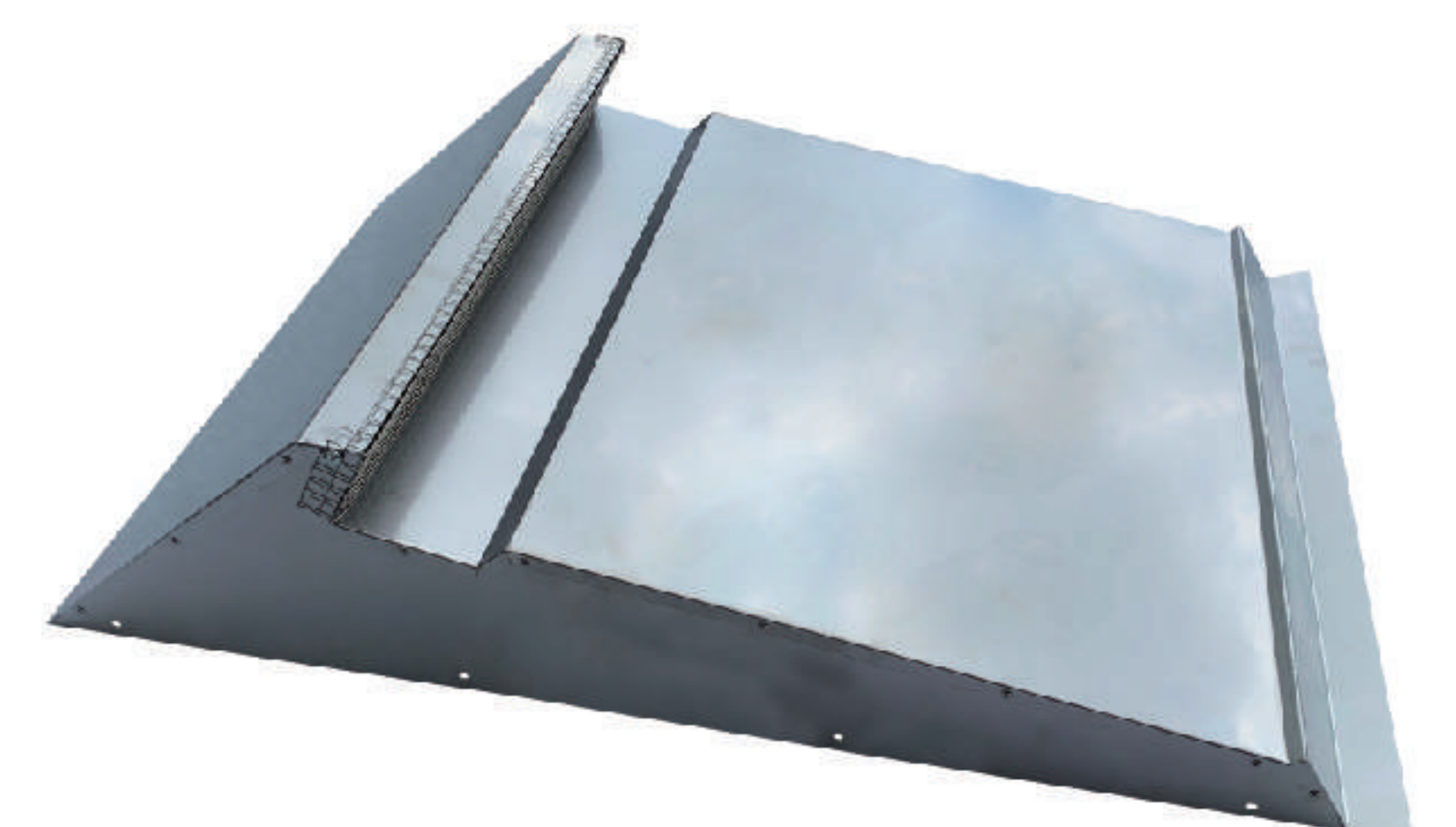



# 太子樓 專利結構空氣樓

## SAVCOOL Airflow Tower Patent Ventilator

- 快速散熱  
Faster Heat Exhaust
- 防雨水噴濺  
Anti-Rain Splatter
- 終生免維修  
Maintenance Free Forever
- 低風阻設計  
Design Against Wind Drag
- 無動力結構設計  
No Electricity Design Required

風越大 吸力越強

When the wind is strong enough, it can take away more volume of the internal heat of attic.

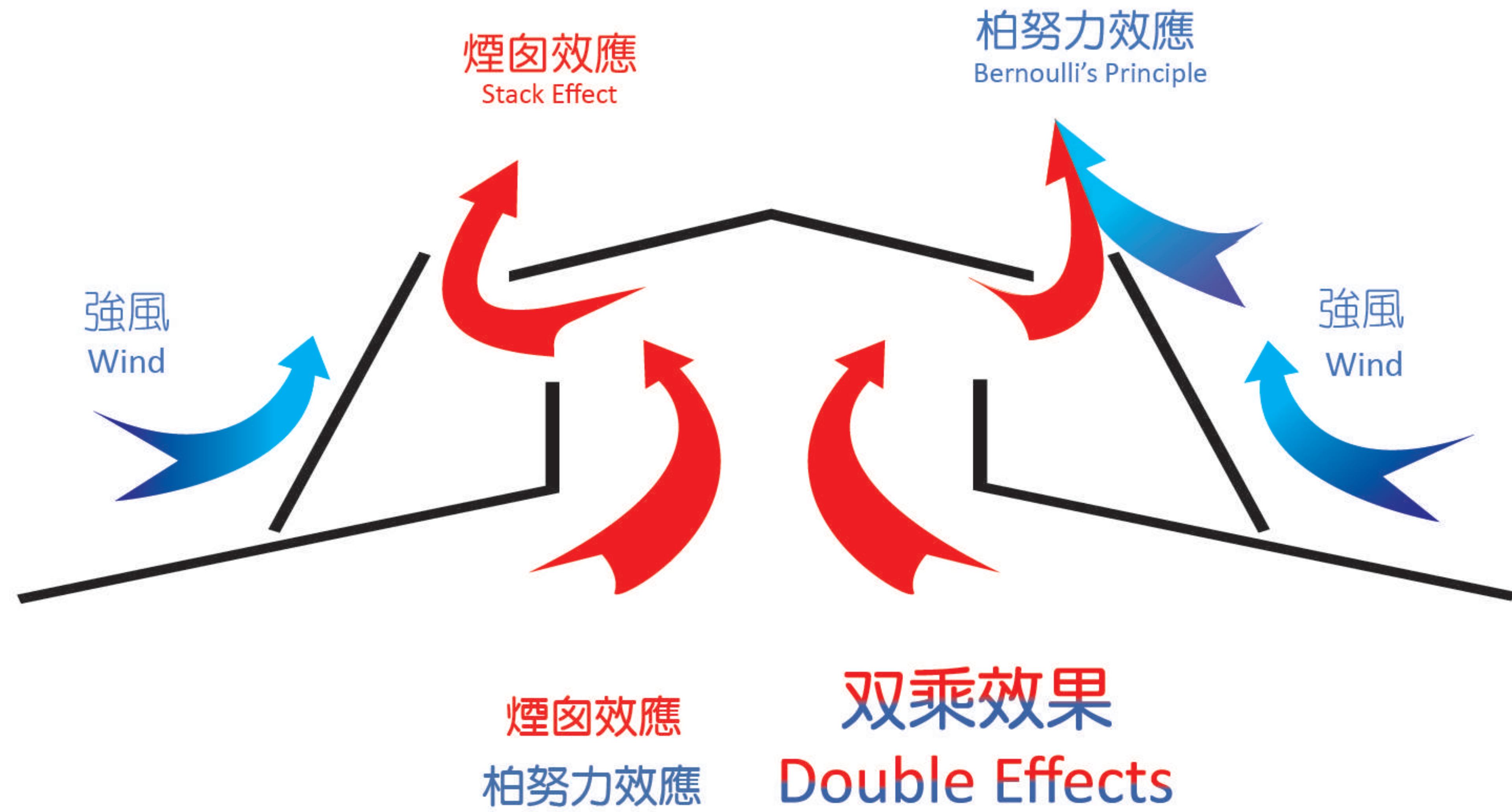

## 高效率自然對流空氣樓

### Airflow Tower Ventilator with Maximum Efficiency of Convection

藉無側風效應設計結構，解決一般空氣樓懼風怕雨問題。由雙效應設計，排放快速安靜無聲永久免保養維修。適合大發熱量大空間建築如鋼鐵廠、鍋爐、橡塑膠射出、鑄造等高發熱量行業用。

It takes advantage of the design against wind drag, rain-splatter. Moreover, inner hot air can be exhausted out quietly and quickly through the upper vent by the side-wind effect. Furthermore, Airflow Tower Ventilator requires maintenance free and is suitable for buildings with spacious inner space such as steel structures, industrial autoclave, casting and rubber & plastic injection equipment where they can create tons of heat.

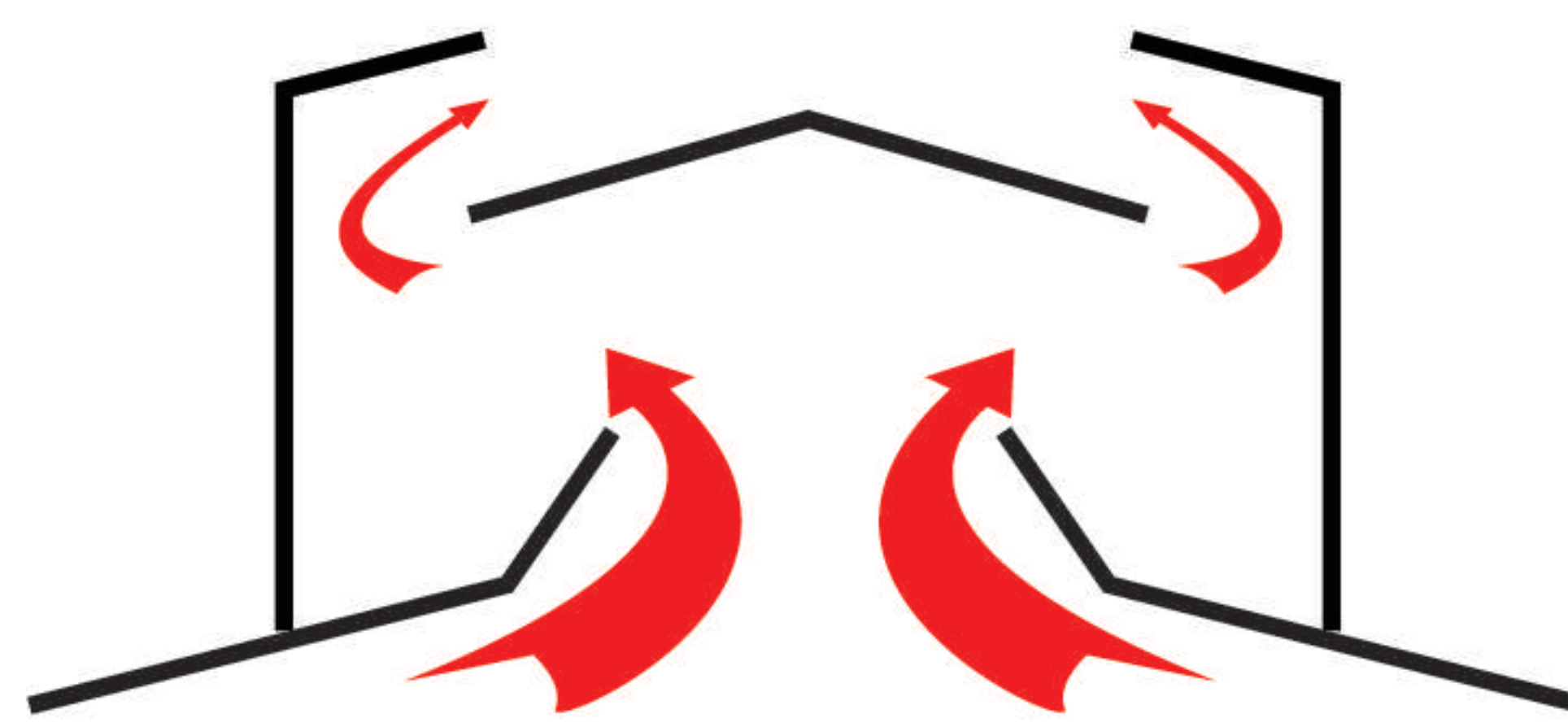
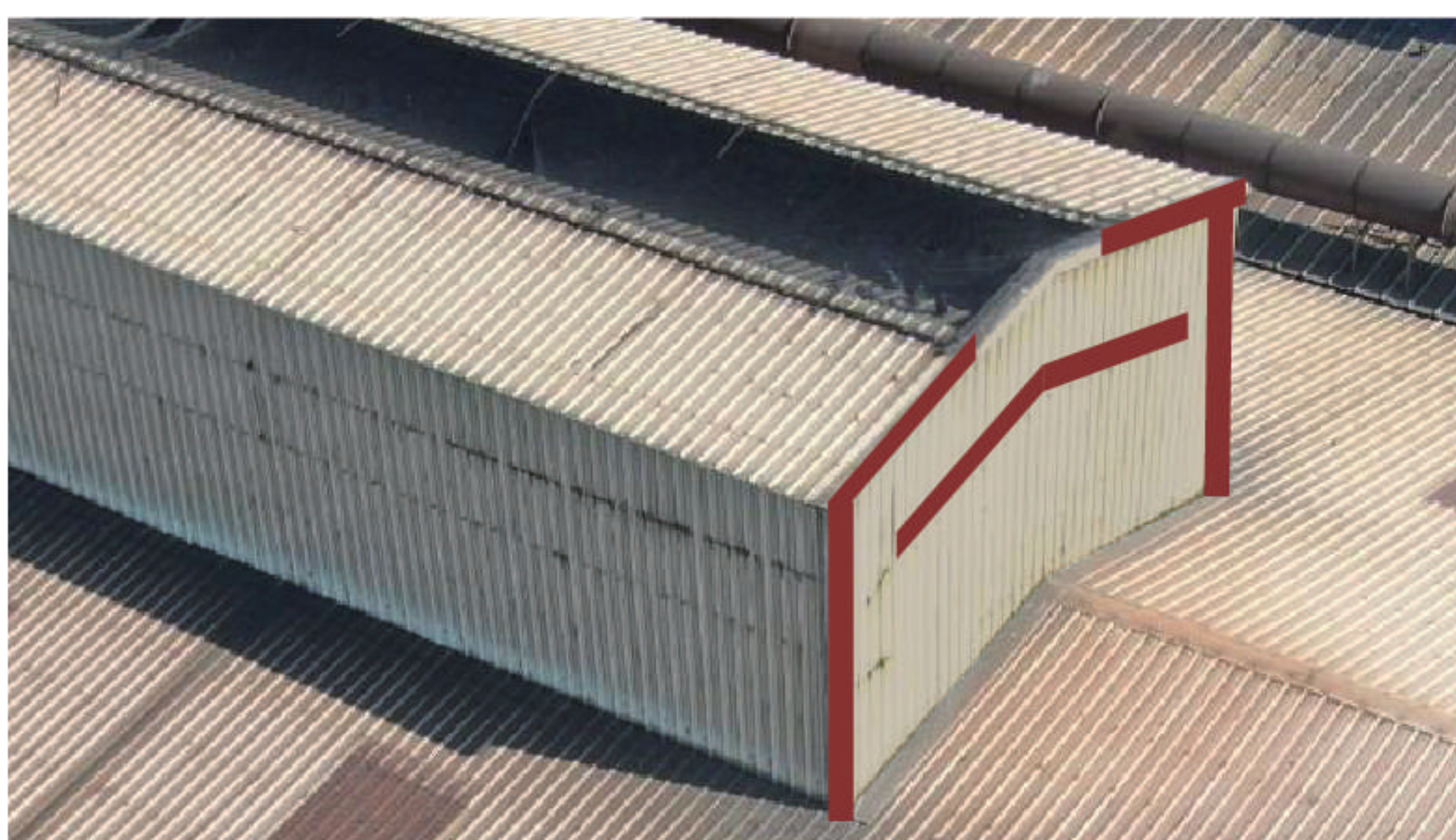

傳統空氣樓熱氣緩慢排出  
效果緩不濟急

The traditional airflow tower performs in power efficiency due to low ventilation rate.

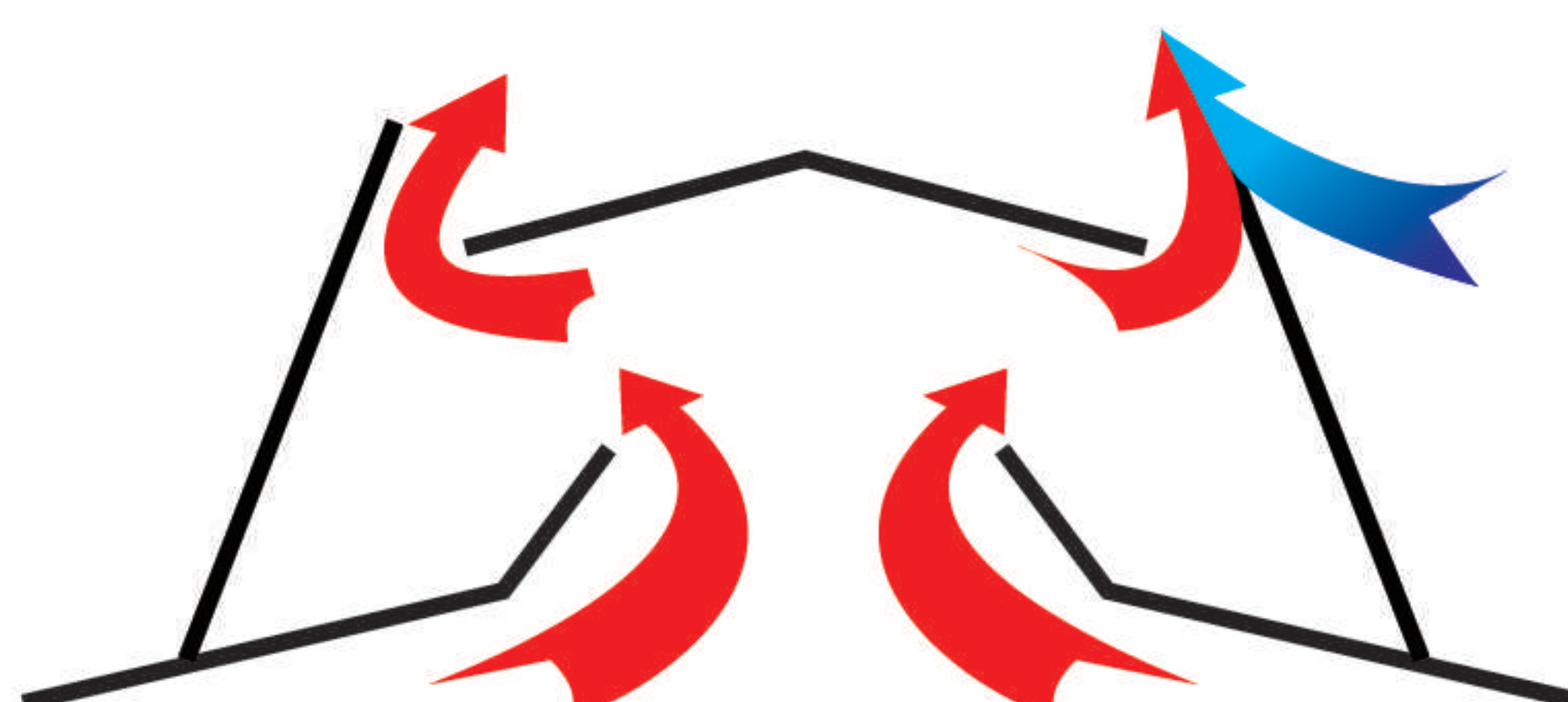

智慧型空氣樓利用雙效應  
快速排出熱氣不堆積

The smart airflow tower utilizes double effects to exhaust heats rapidly and never trapped.



## 各式散熱設計比較 Comparison with Various types of Ventilators

	SAVCO 空氣樓	太子樓型空氣樓	上開式空氣樓 (一)	上開式空氣樓 (二)	百葉窗式空氣樓	低矮延伸型空氣樓
抗風阻力 Wind Resistant	🏆 Excellent	✗ Poor	✗ Poor	✗ Poor	✗ Poor	✗ Poor
排氣速度 Efficiency of Heat Exhaust	🏆 Excellent	✗ Poor	✗ Poor	🔺 Good	✗ Poor	✗ Poor
阻水能力 Water Resistant	🏆 Excellent	✗ Poor	🔺 Good	🏆 Excellent	✗ Poor	✗ Poor
造價 Cost	🔺 Average	🔺 Average	✗ High	✗ High	🔺 Average	🏆 Low

## 傳統空氣樓問題分析 Problem Analysis for Traditional Airflow Tower

### 側風效應 Cross-Wind Effect

屋頂冷風 (高密度) 強時，熱氣 (低密度) 出不去

Cold wind (high density) could block inside hot air from exhausting out.  
Hot Air (low density) is stagnant and difficultly moving around.

側風強勁時阻礙熱氣流出，使空氣樓失去效用

If side-wind effect is strong enough, it would prevent inside hot air from venting out and the efficiency of heat exhaust would be decreasing.

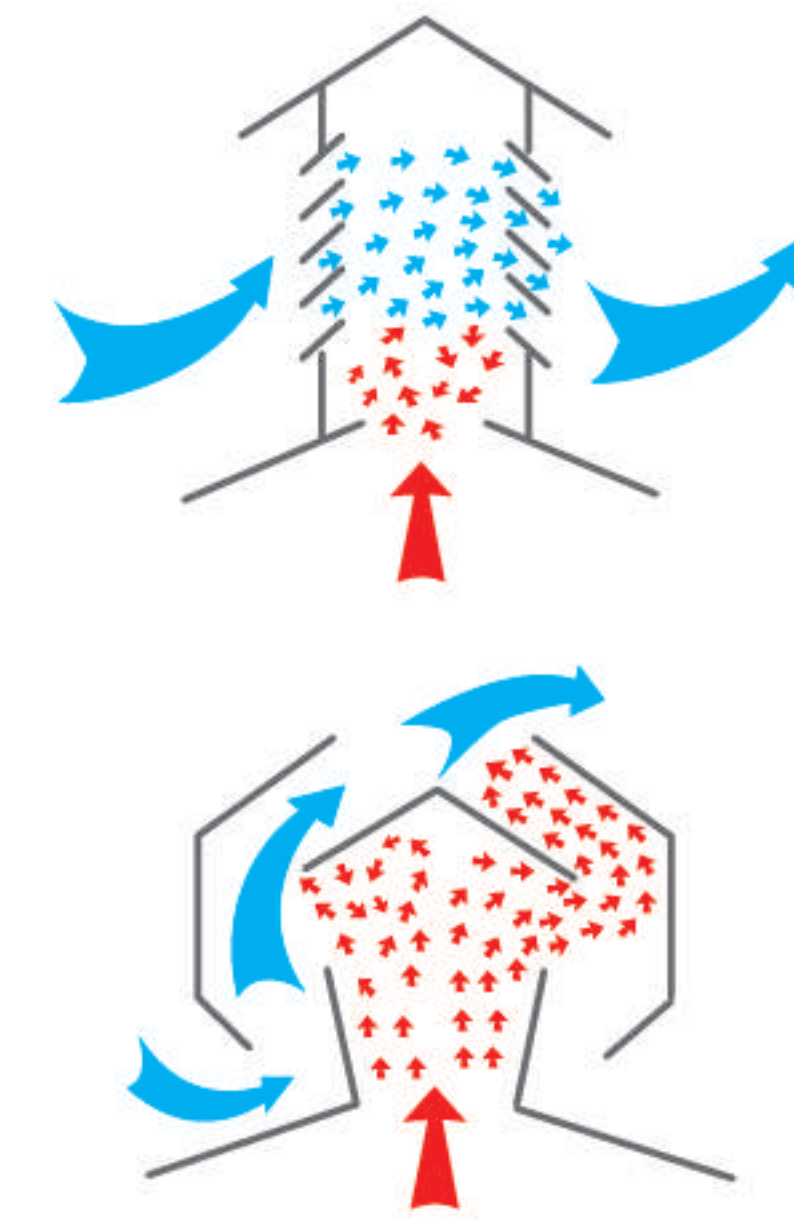

### 流道迂迴 Invalid Path Design of Airflow Tower

流道彎曲迂迴，阻礙減緩流速

The design for too many internal sharp turns can cause the efficiency of heat exhaust to be slowing down.

無效空氣樓: 阻斷雨水，也阻斷熱氣排出

Although this can block rain from entering in, it can also block heat exhaust.

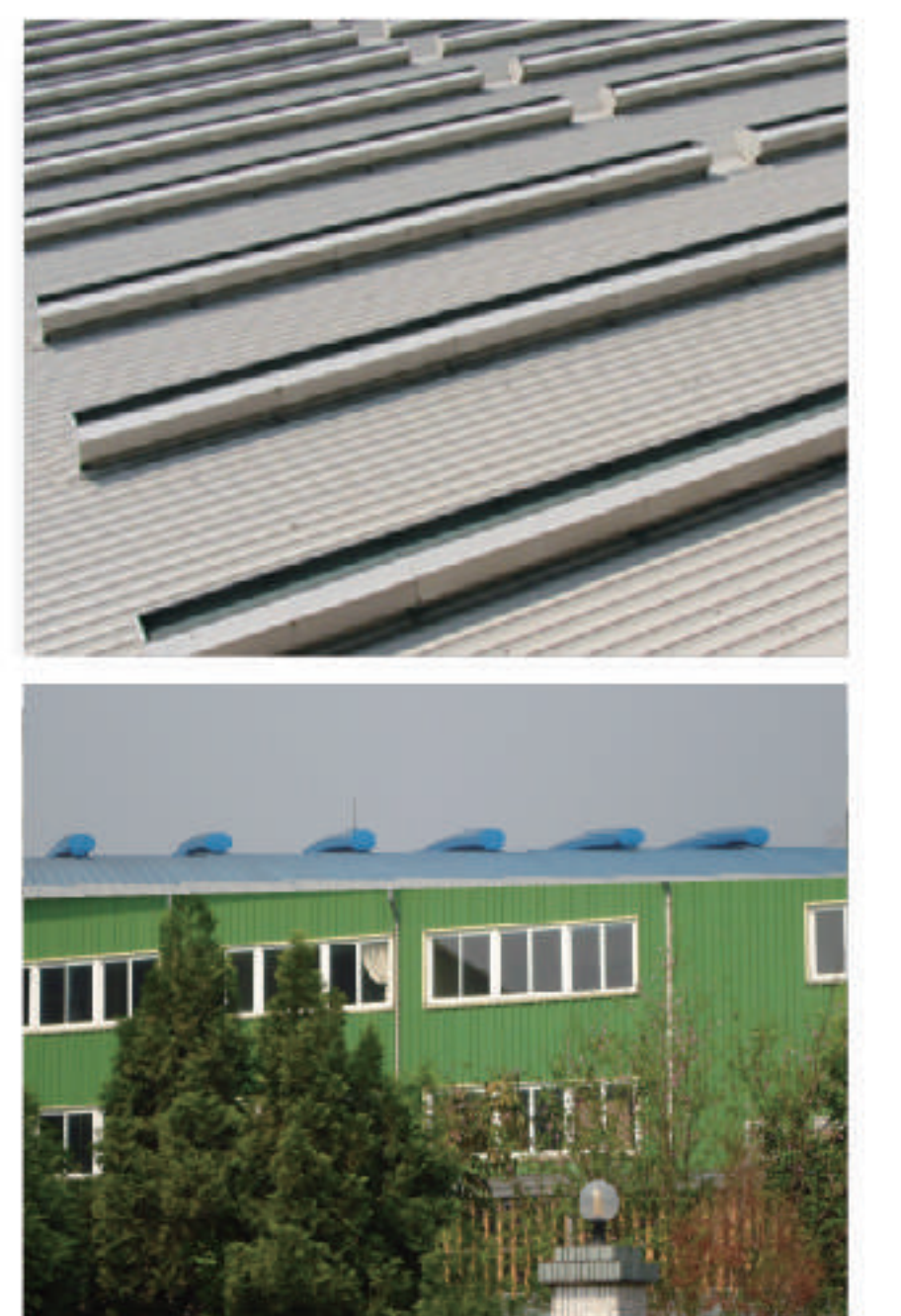
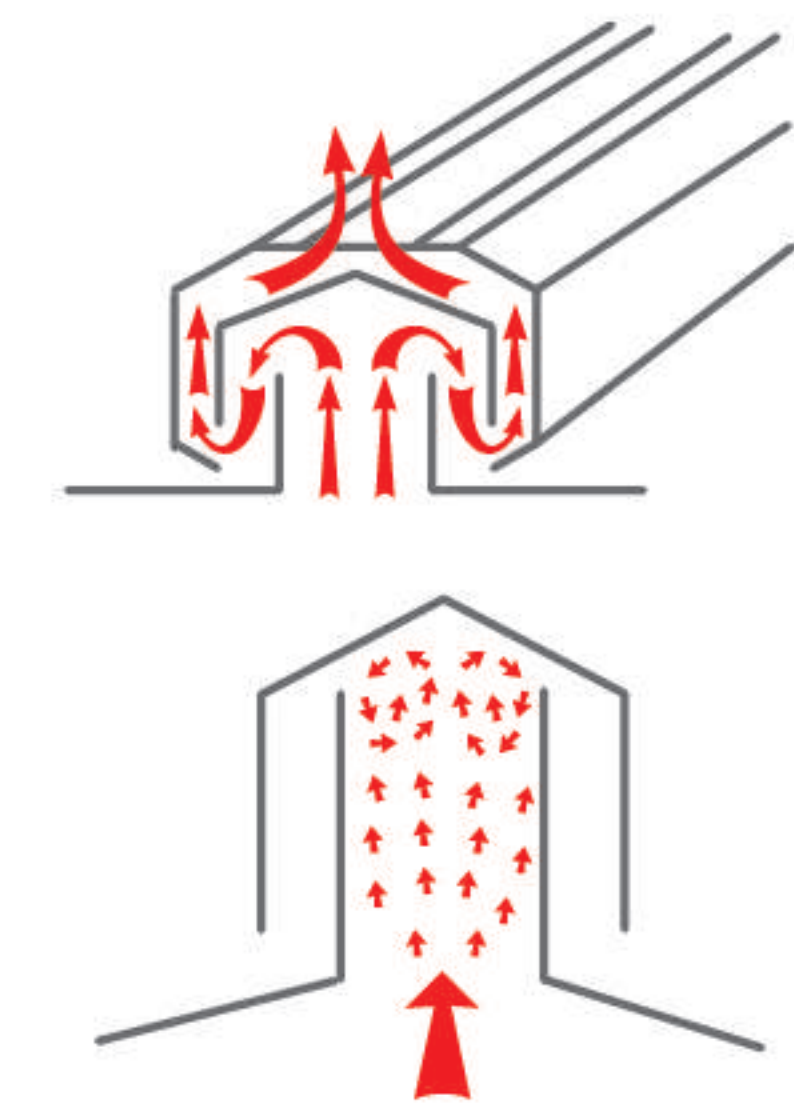

## 專業太子樓設計修改 Retrofit & Extra built-up for Airflow Tower Ventilators

### 新建設計

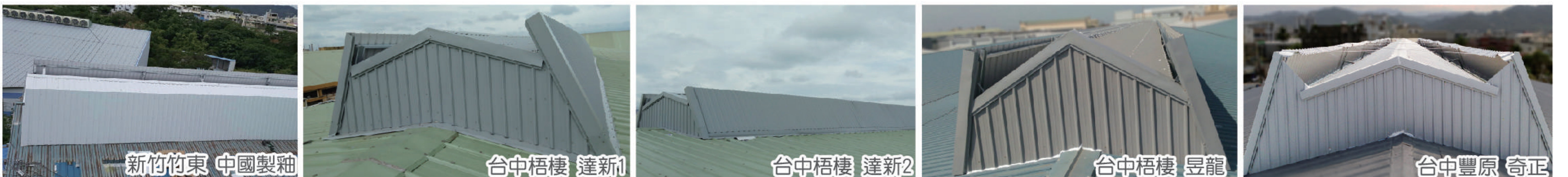

### 修改設計





# 斜屋頂

## Mono-Pitch / Pitch Roof Ventilation

雙斜屋頂 Pitch Roof

單斜屋頂 Mono-Pitch Roof

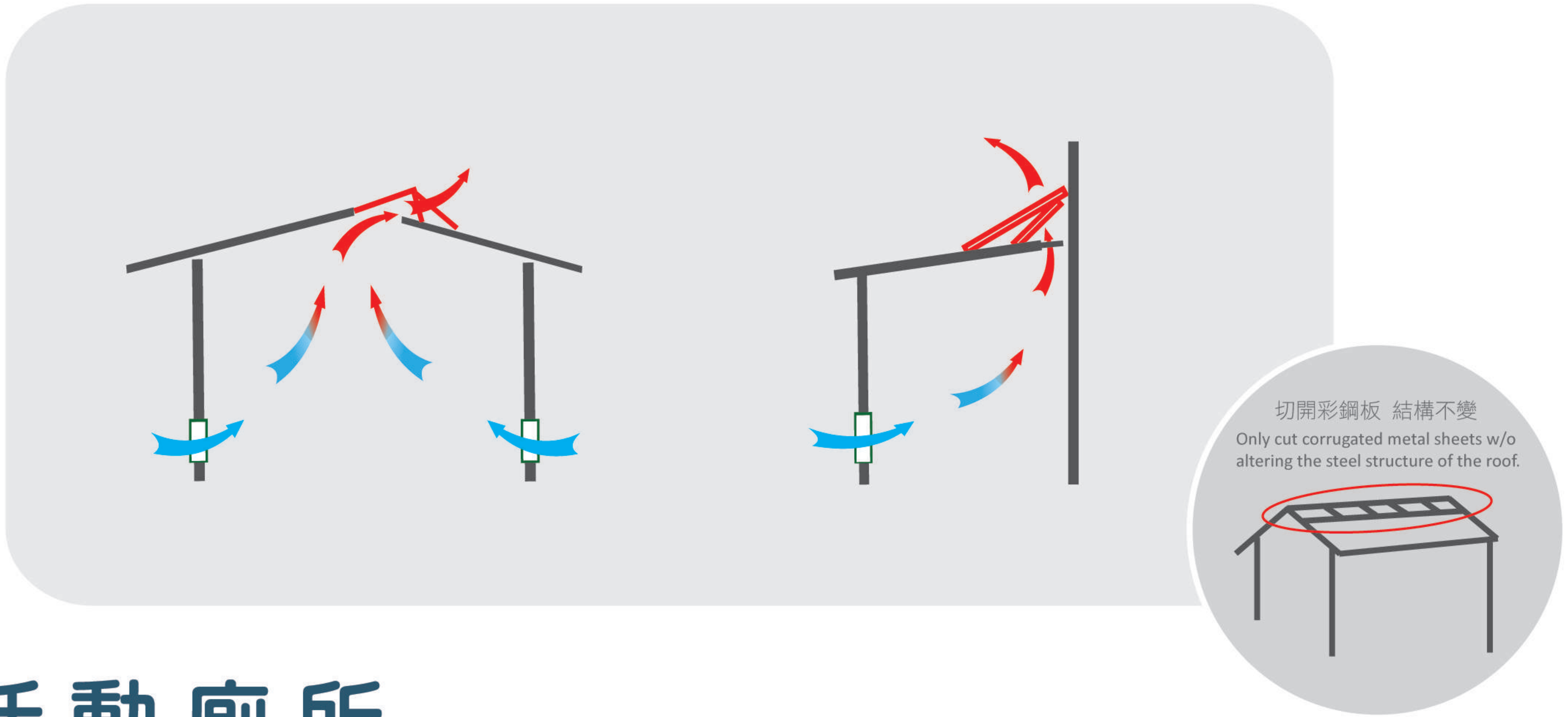

# 活動廁所

## Mobile Toilet Ventilation

施工前 Before

施工後 After

上下溫差: 10.1度

上下溫差: 1.5度

The variation of temperatures between the upper and lower space is about 19°F

The variation of temperatures between the upper vent and lower intake is about 2°F

屋頂室內40.4度  
Inside temperature of upper space 104°F

屋頂室內32度  
Inside temperature of upper space 89°F

底部室內29.8度  
Inside temperature of lower space 85°F

底部室內30.5度  
Inside temperature of lower space 87°F





# 風力發電

## Wind Power System Ventilation

防止風力發電機組過熱，增加通風及散熱效率。  
解決傳統抽風機及冷氣機降溫效能問題。

When wind turbine is working, Wind Power System Ventilation(WPSV) can protect the generator and prevent it from over-heating or damage. The usage of SAVCO WPSV is to maximize air convection and the capacity of heat exhaust, while extractor fans or A/C cannot solve the problem of over-heating generator.



運用智慧型自然空調技術，通風散熱又零排碳，  
不再懼風怕雨、機房悶熱不已。

Application on Natural Air Convection  
Carbon Free  
Rain/Wind Resistance  
No More Sultry for Generator Room





# 客戶見證

## Cases Study

強颶-梅姬、蘇迪勒、杜鵑 見證

Withstand Category 4 Hurricane Megi, Category 5 Hurricane Soudelor, Category 4 Hurricane Dujan

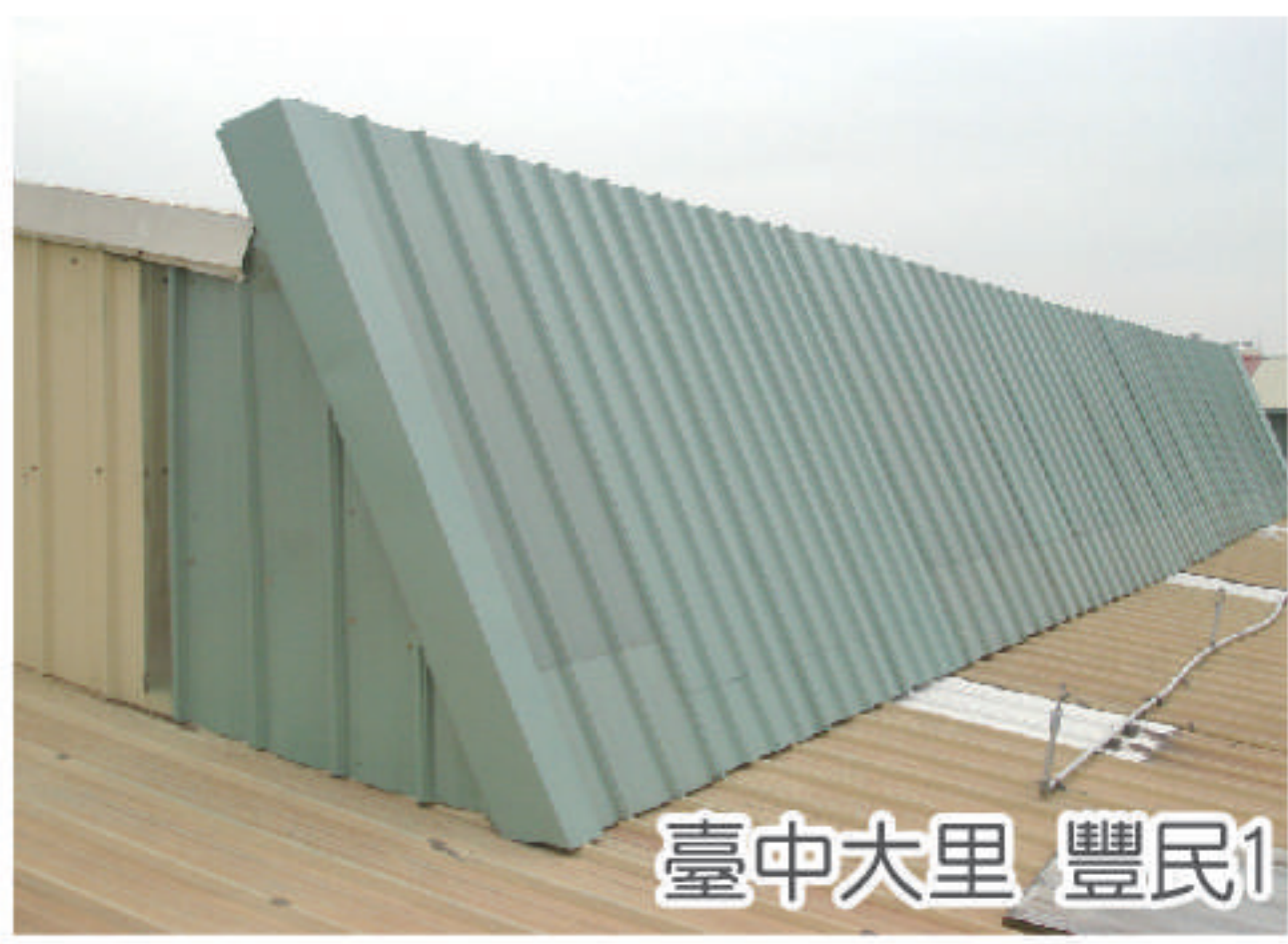

臺中大里 豐民1

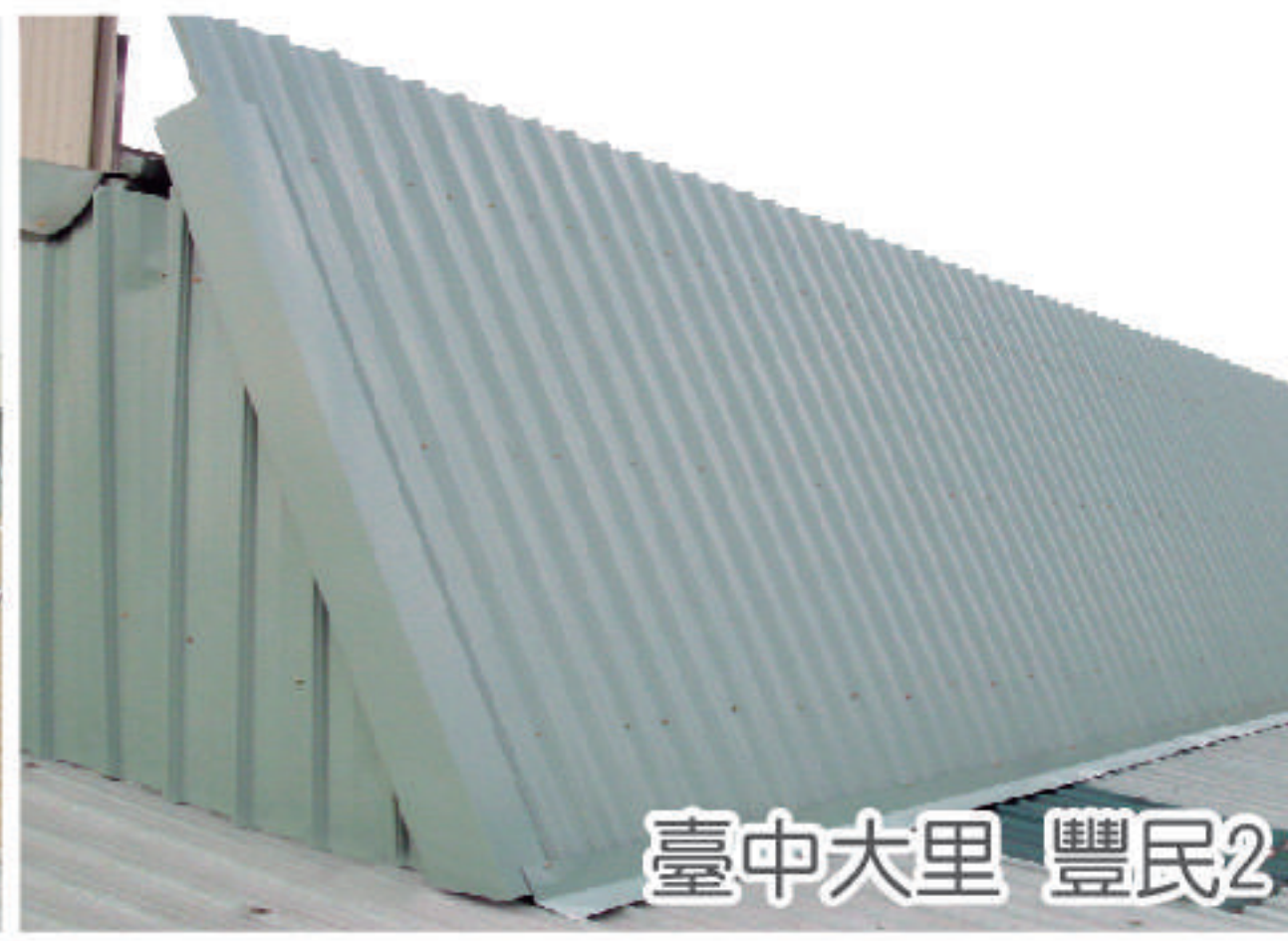

臺中大里 豐民2

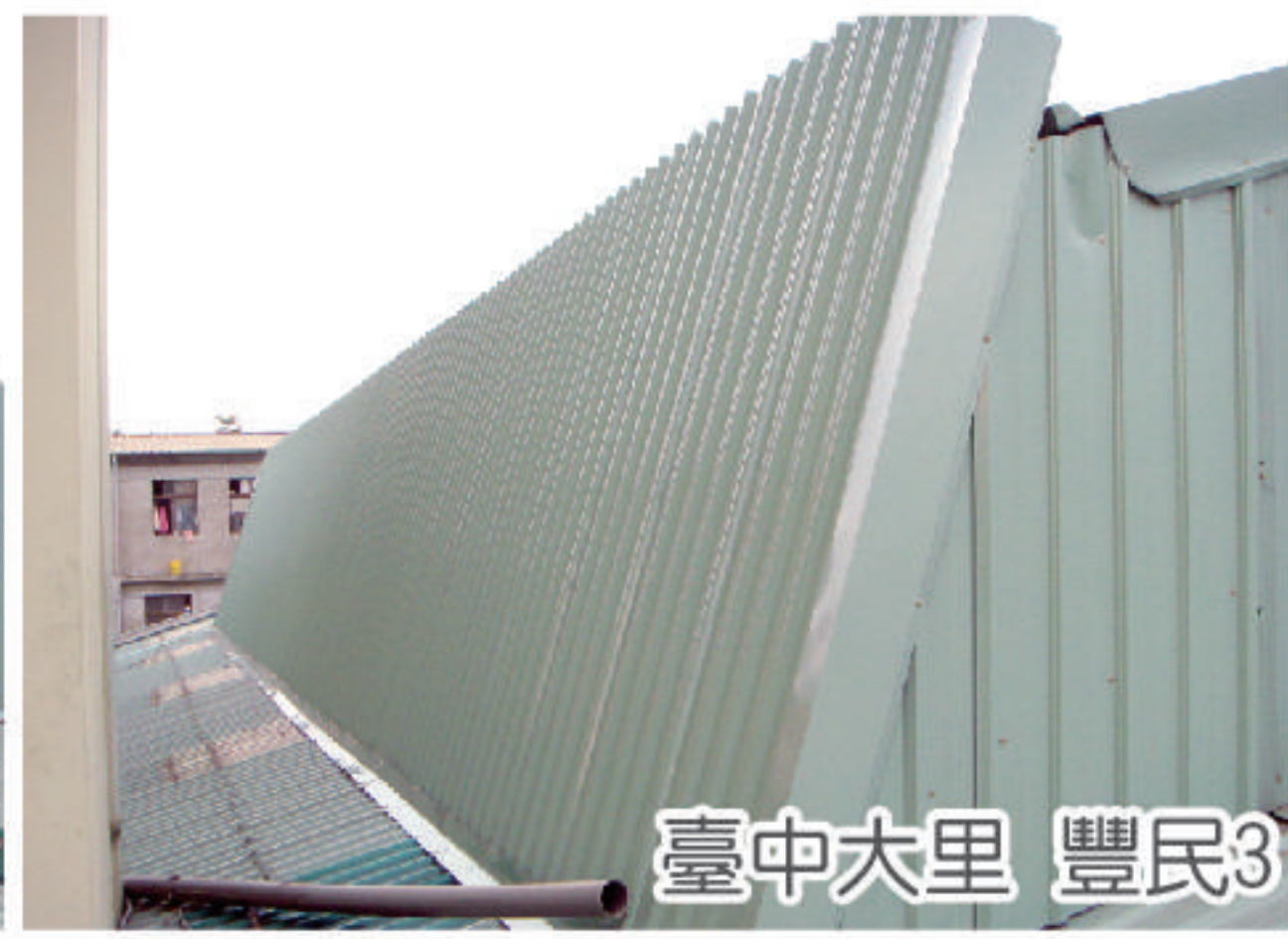

臺中大里 豐民3

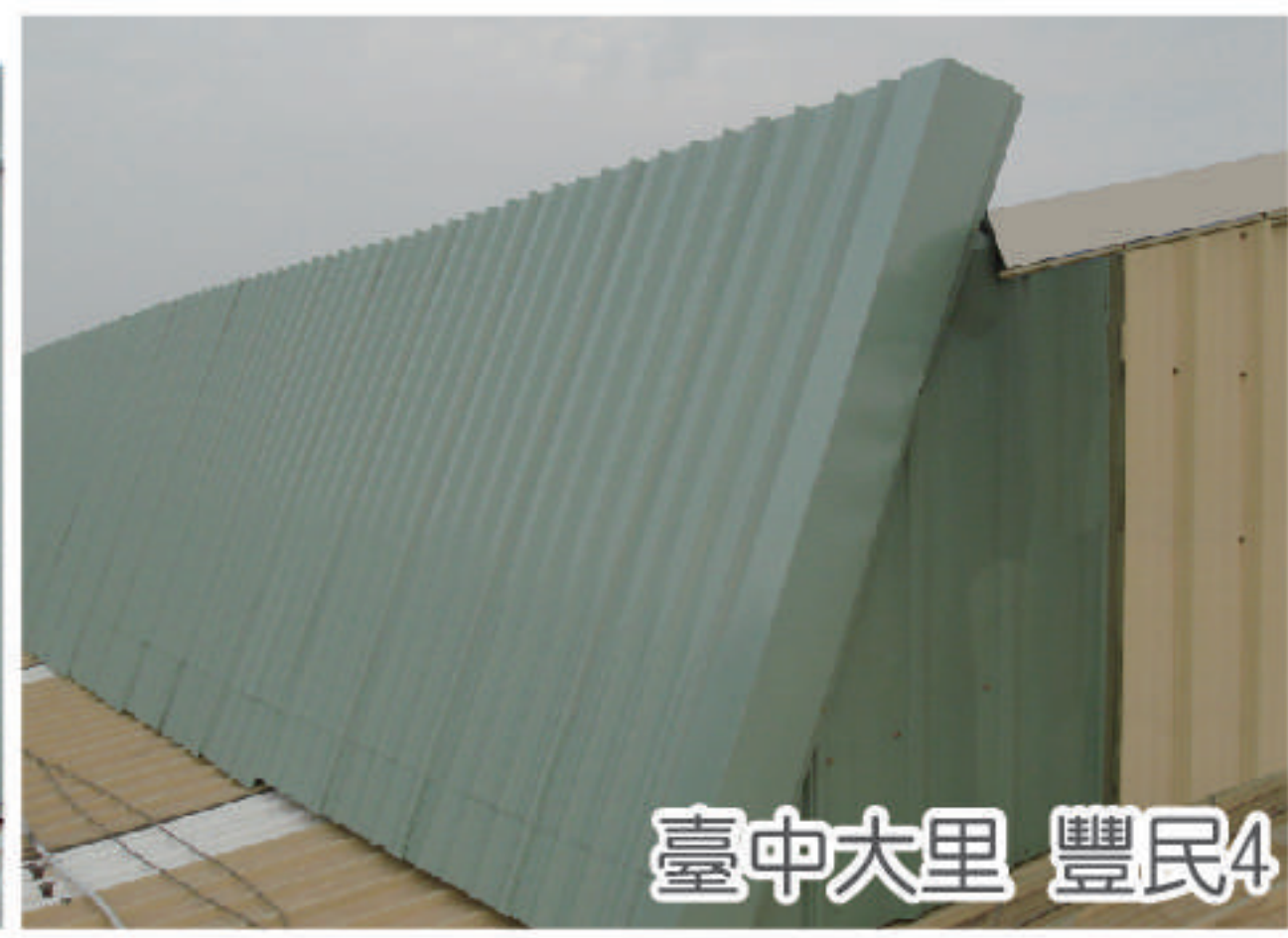

臺中大里 豐民4



臺中大里 豐民5



臺中大里 聖岱1



臺中大里 聖岱2



臺中大里 聖岱3



臺中大里 聖岱4



臺中大里 聖岱5

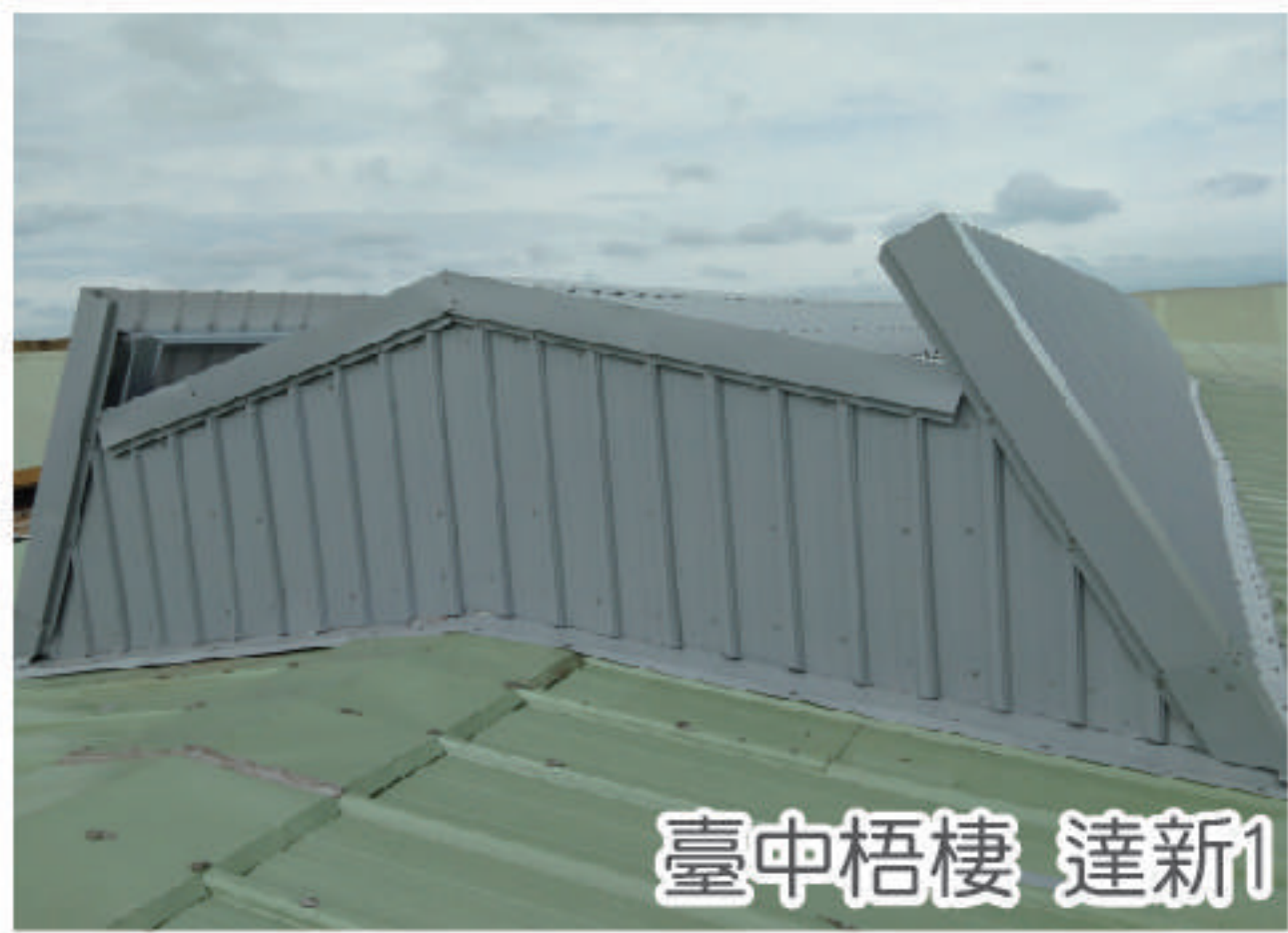

臺中梧棲 達新1

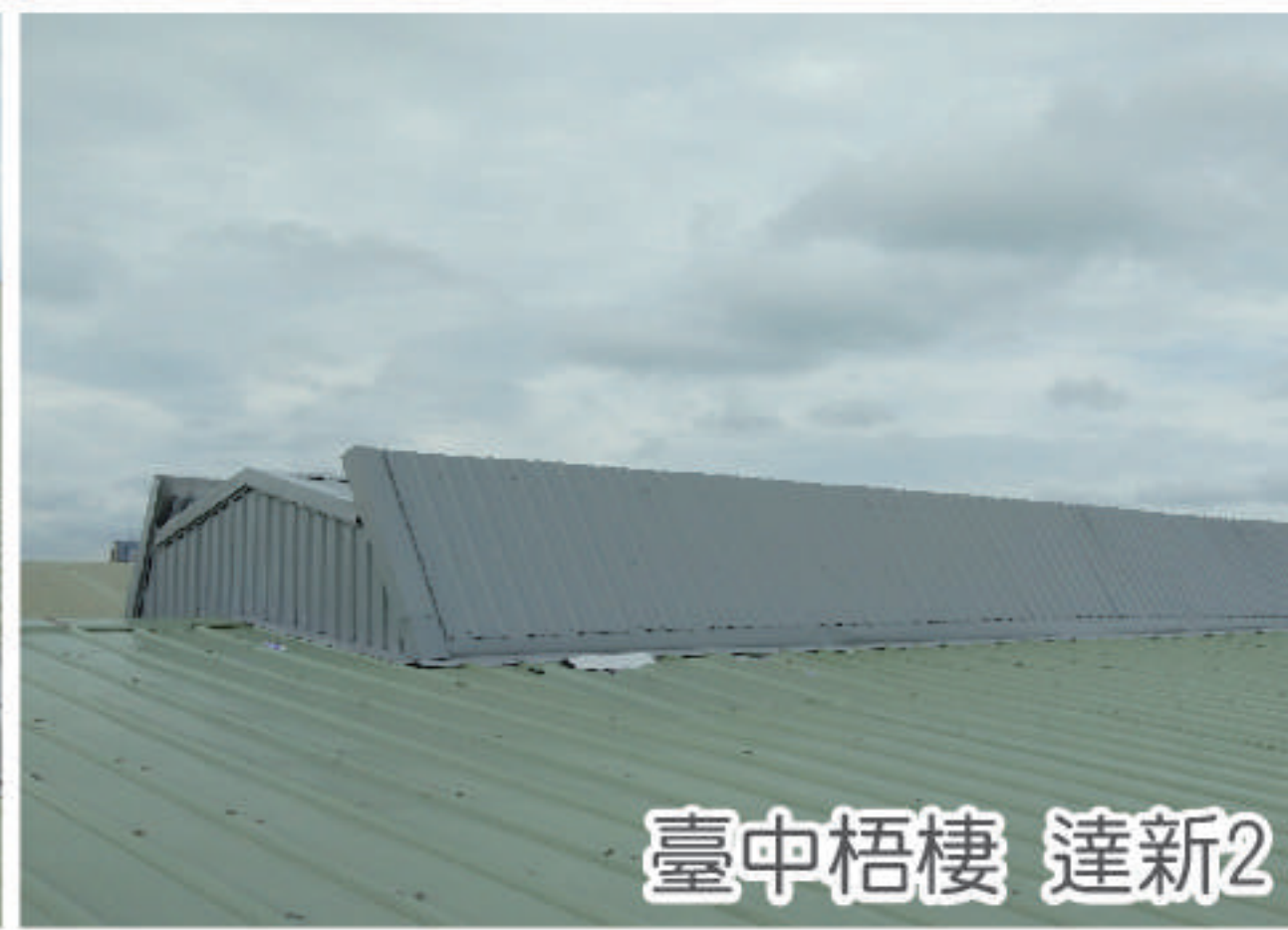

臺中梧棲 達新2

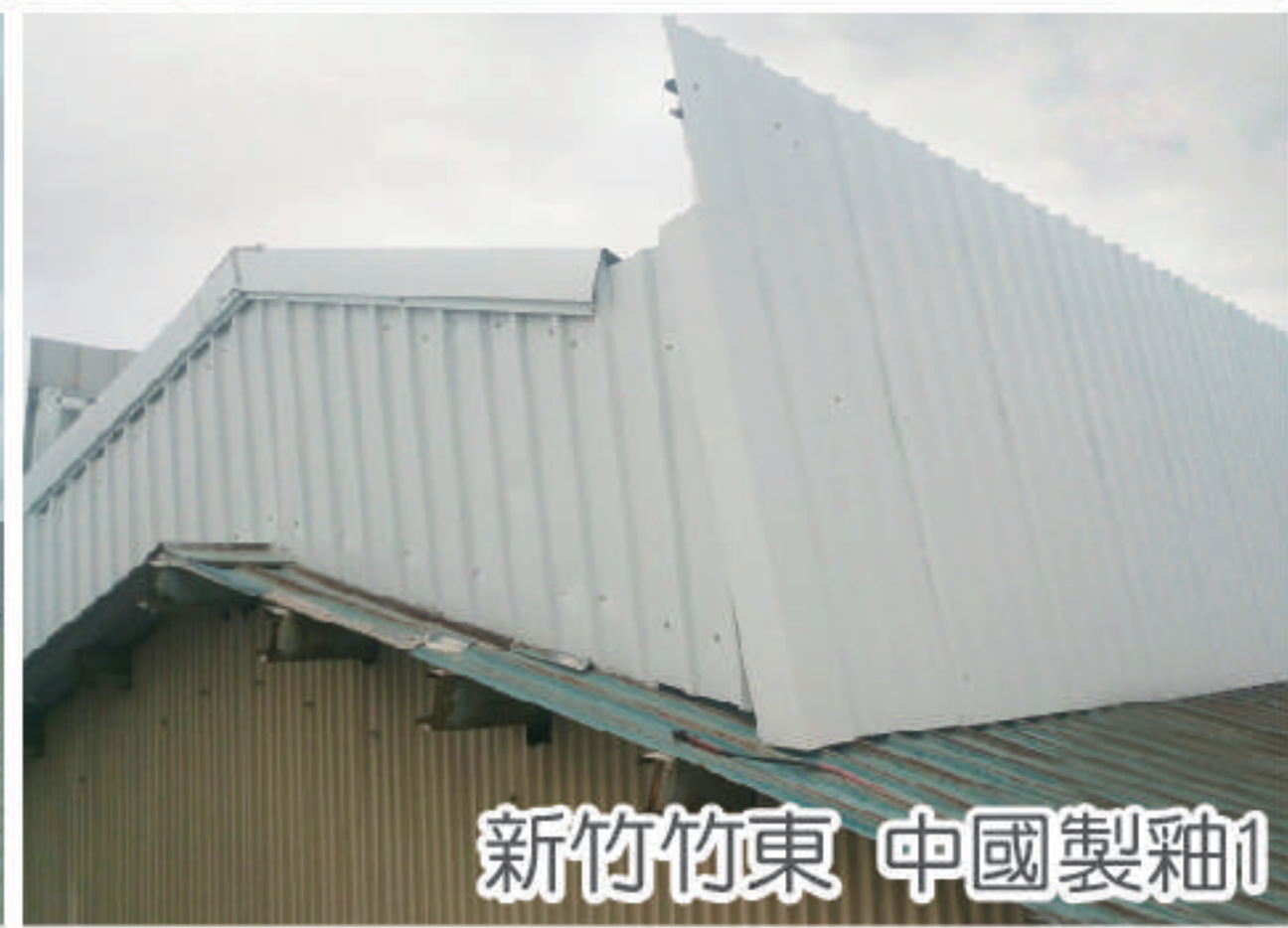

新竹竹東 中國製釉1



新竹竹東 中國製釉2

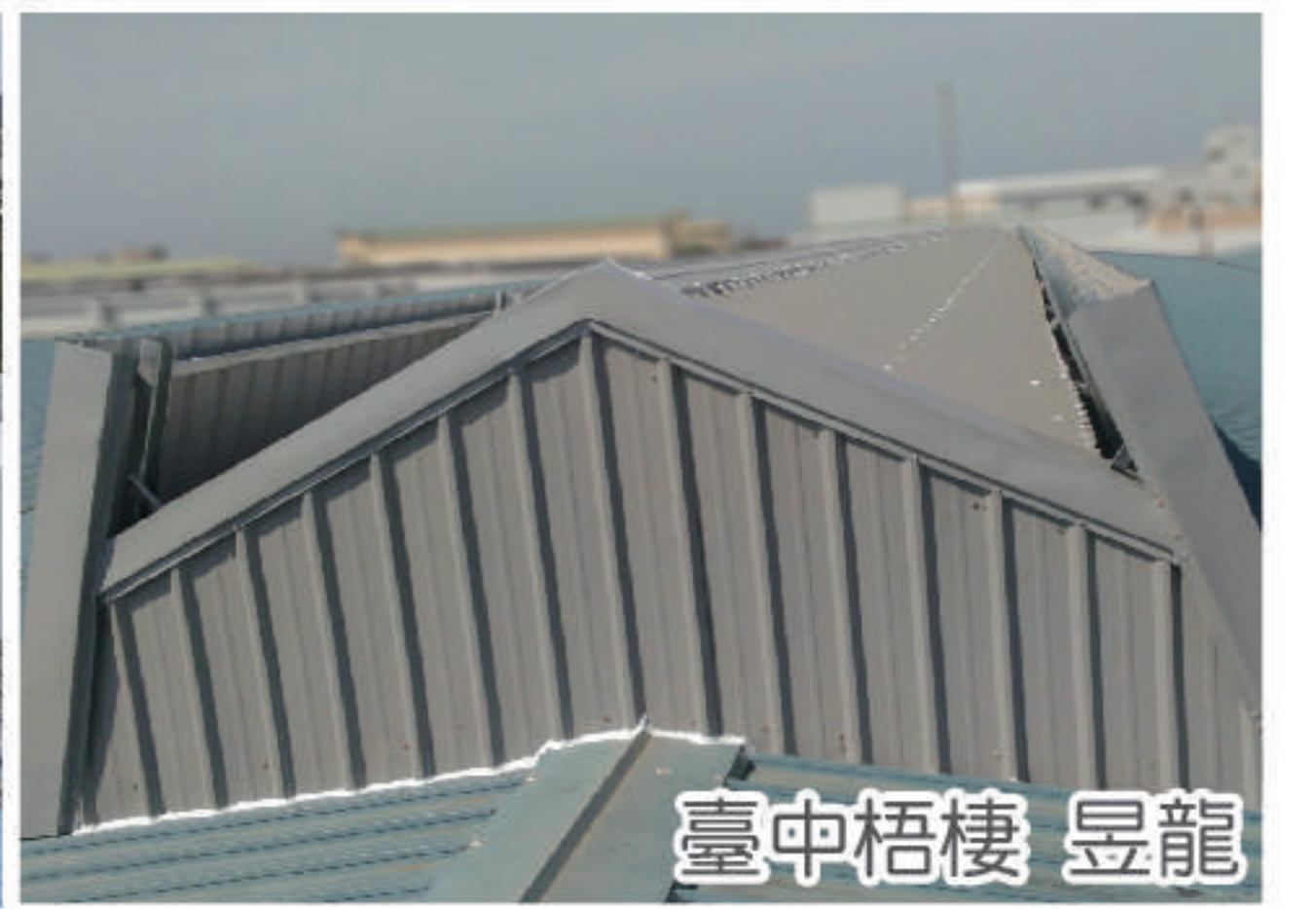

臺中梧棲 昱龍

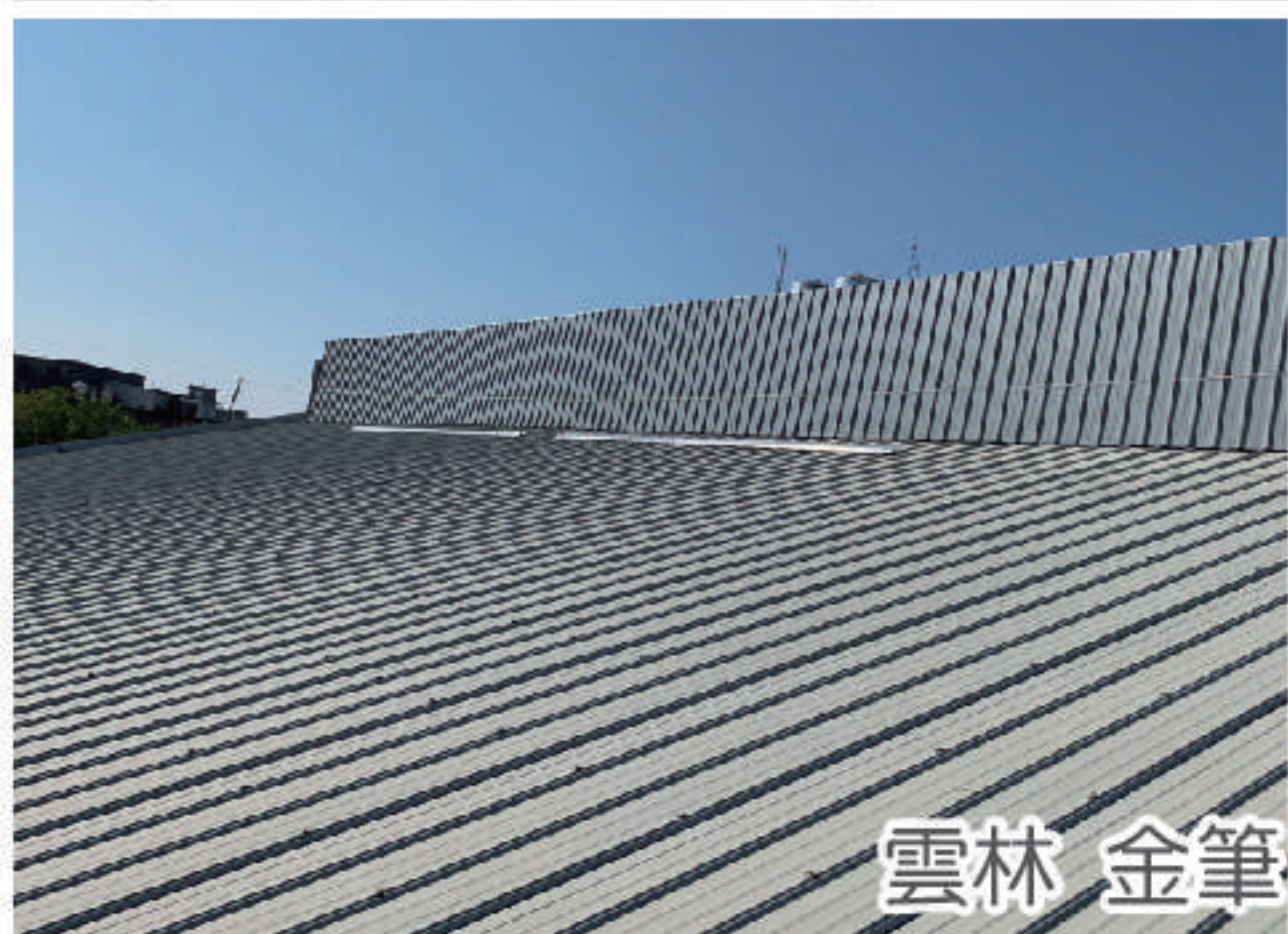

雲林 金筆



台中豐原 奇正1



台中豐原 奇正2

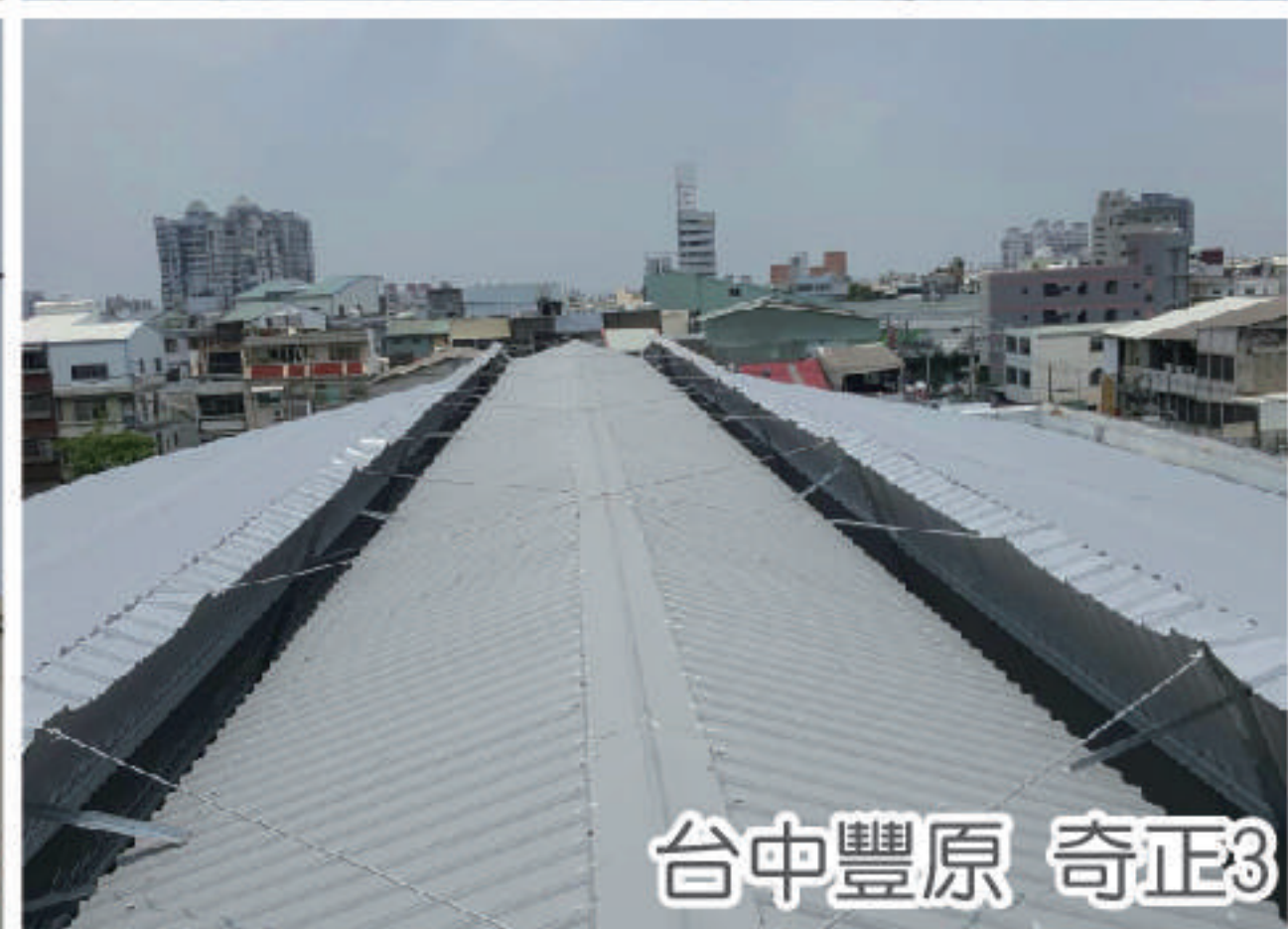

台中豐原 奇正3



臺中大里 啟德



苗栗頭份 力育

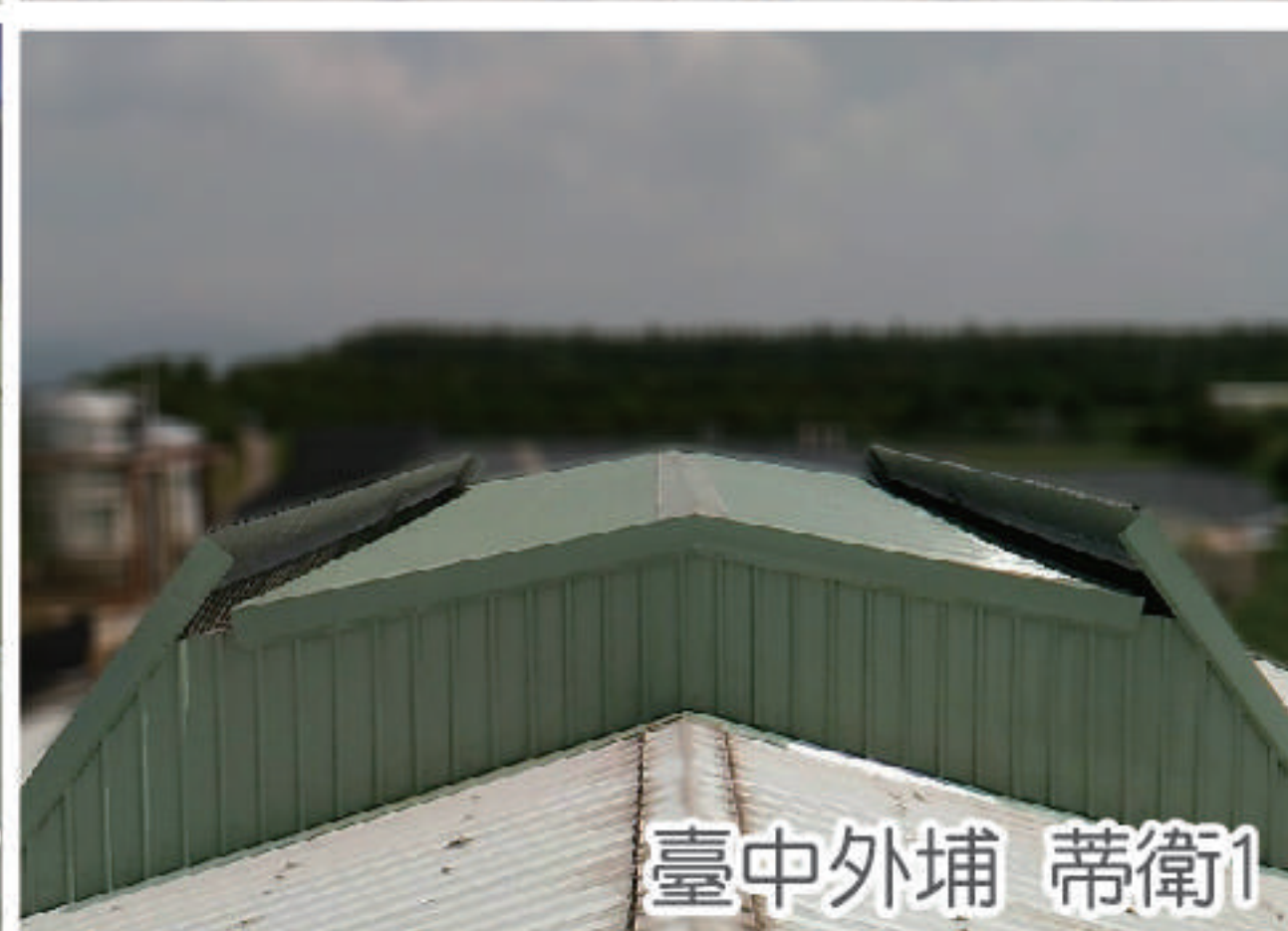

臺中外埔 蒂衛1

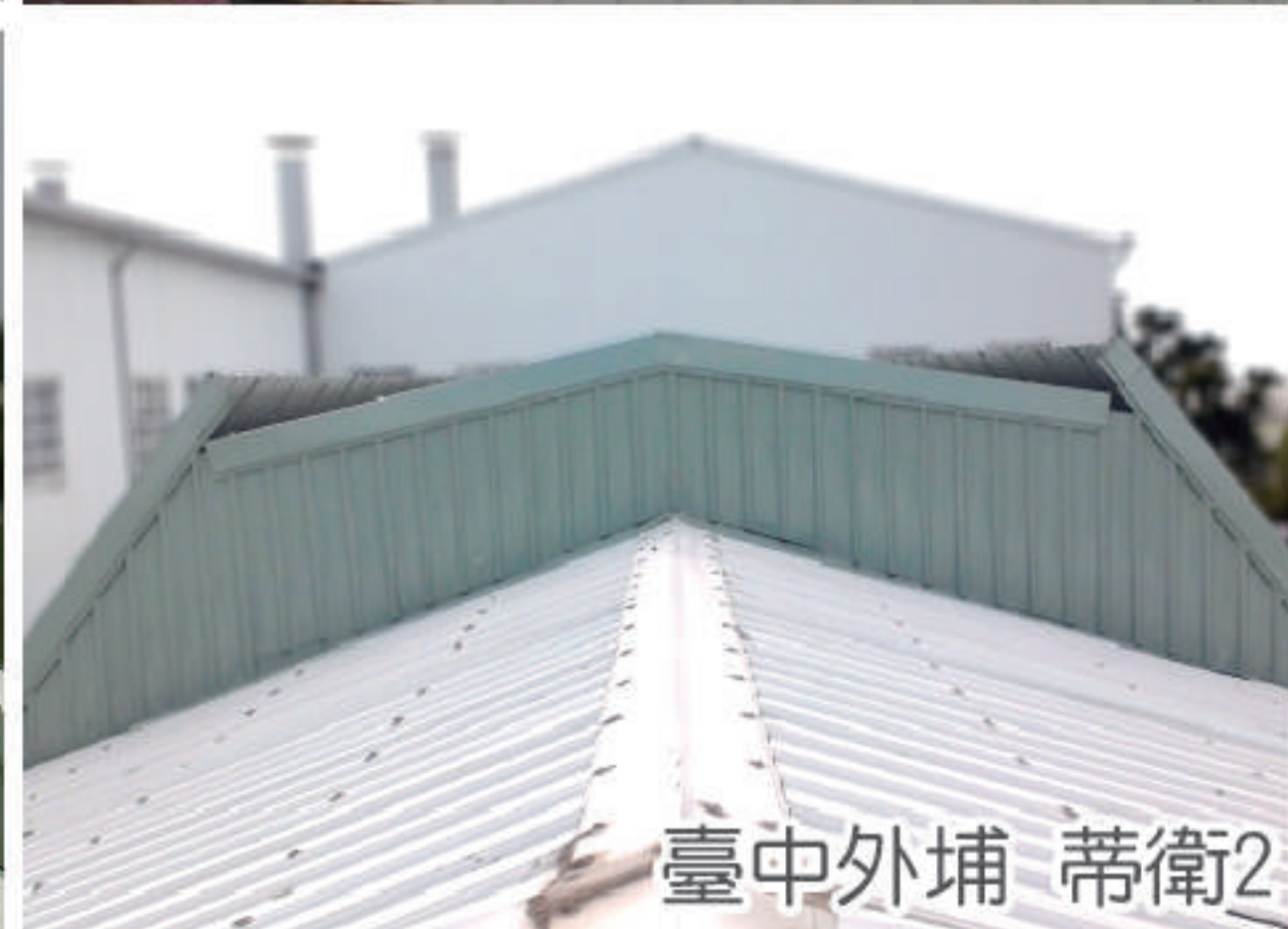

臺中外埔 蒂衛2



彰化田中 鉅邦



新北樹林 介明



臺中大甲 瑩信

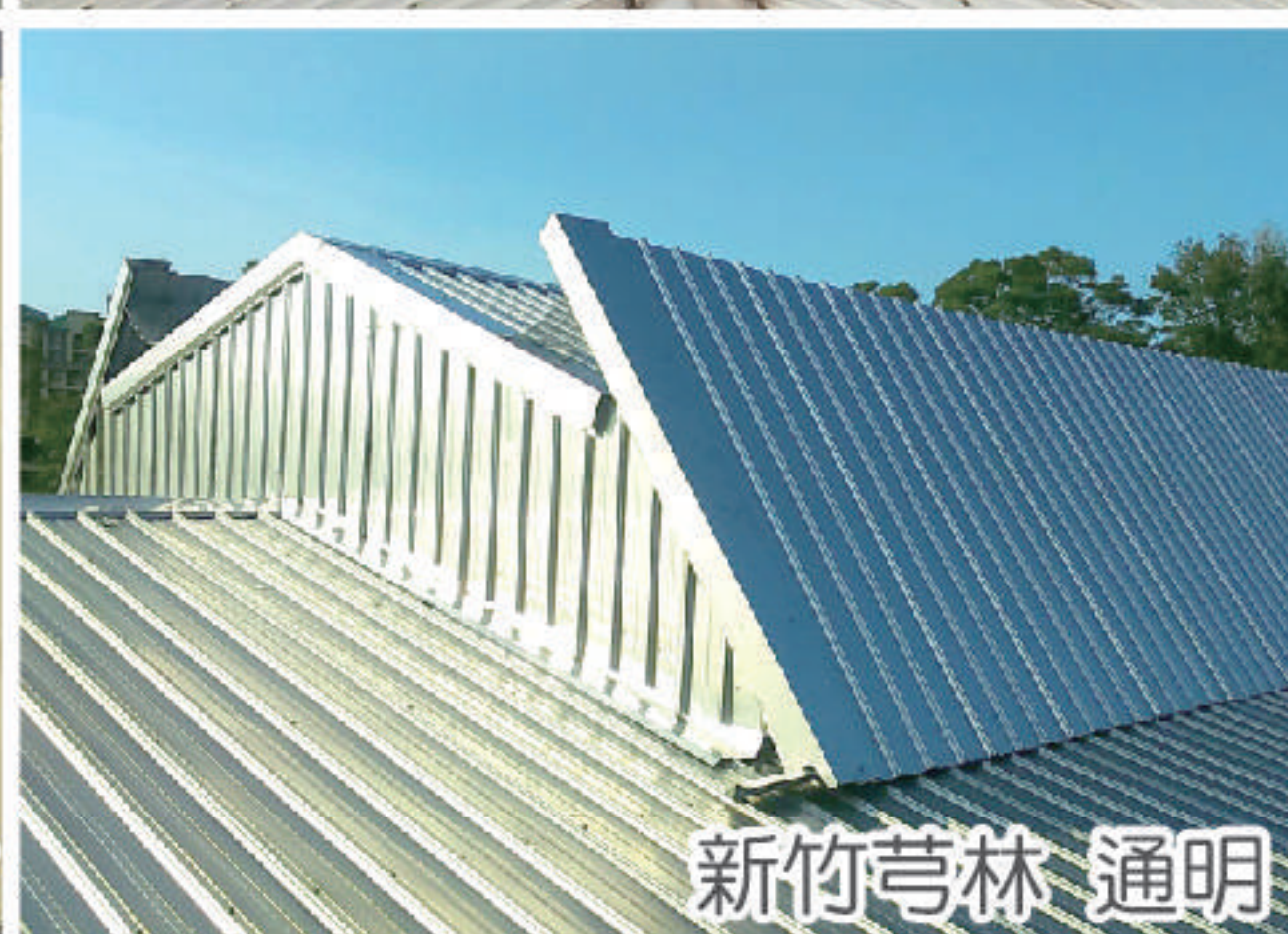

新竹芎林 通明



臺中西屯 杭締

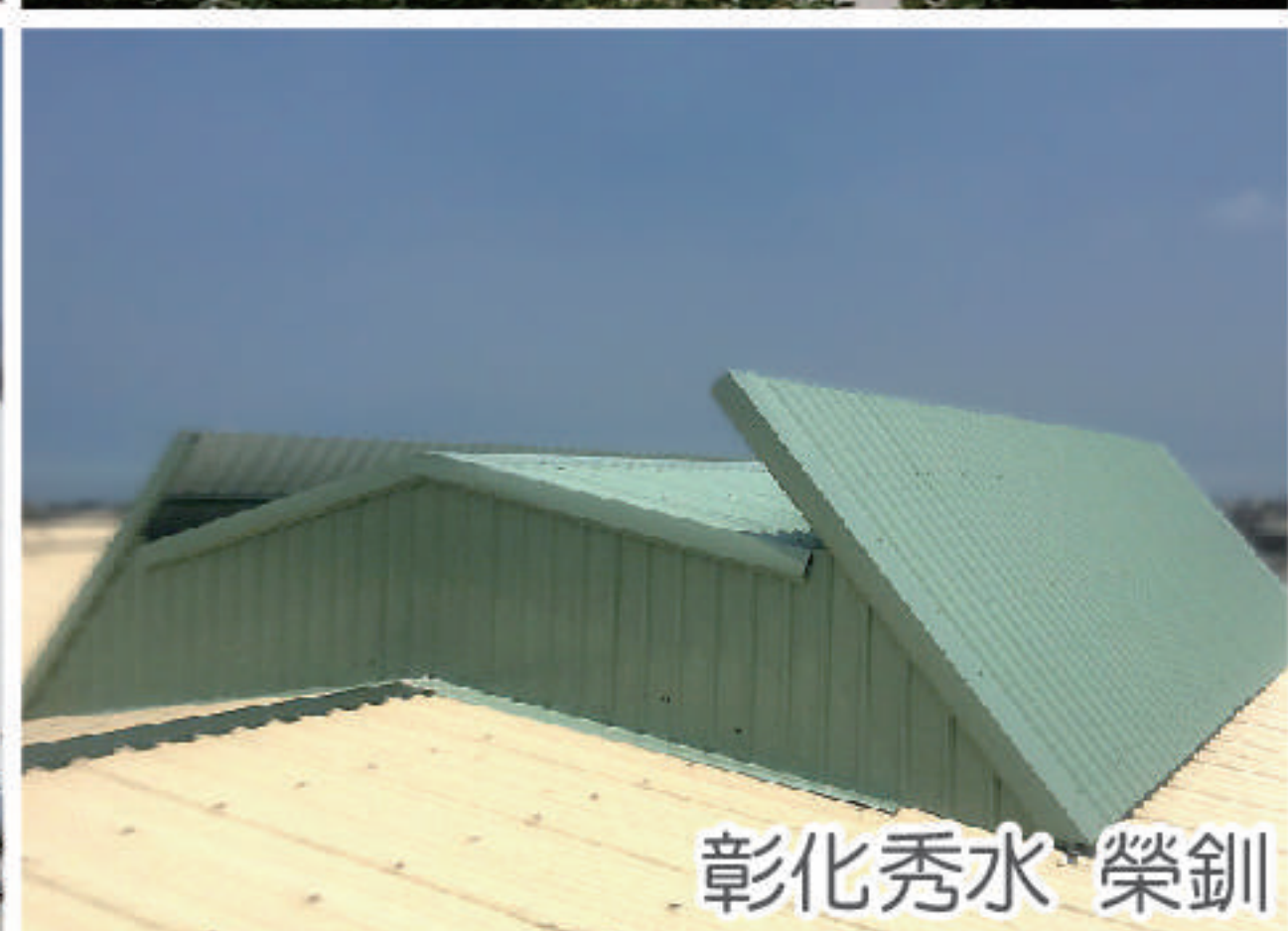

彰化秀水 榮釗

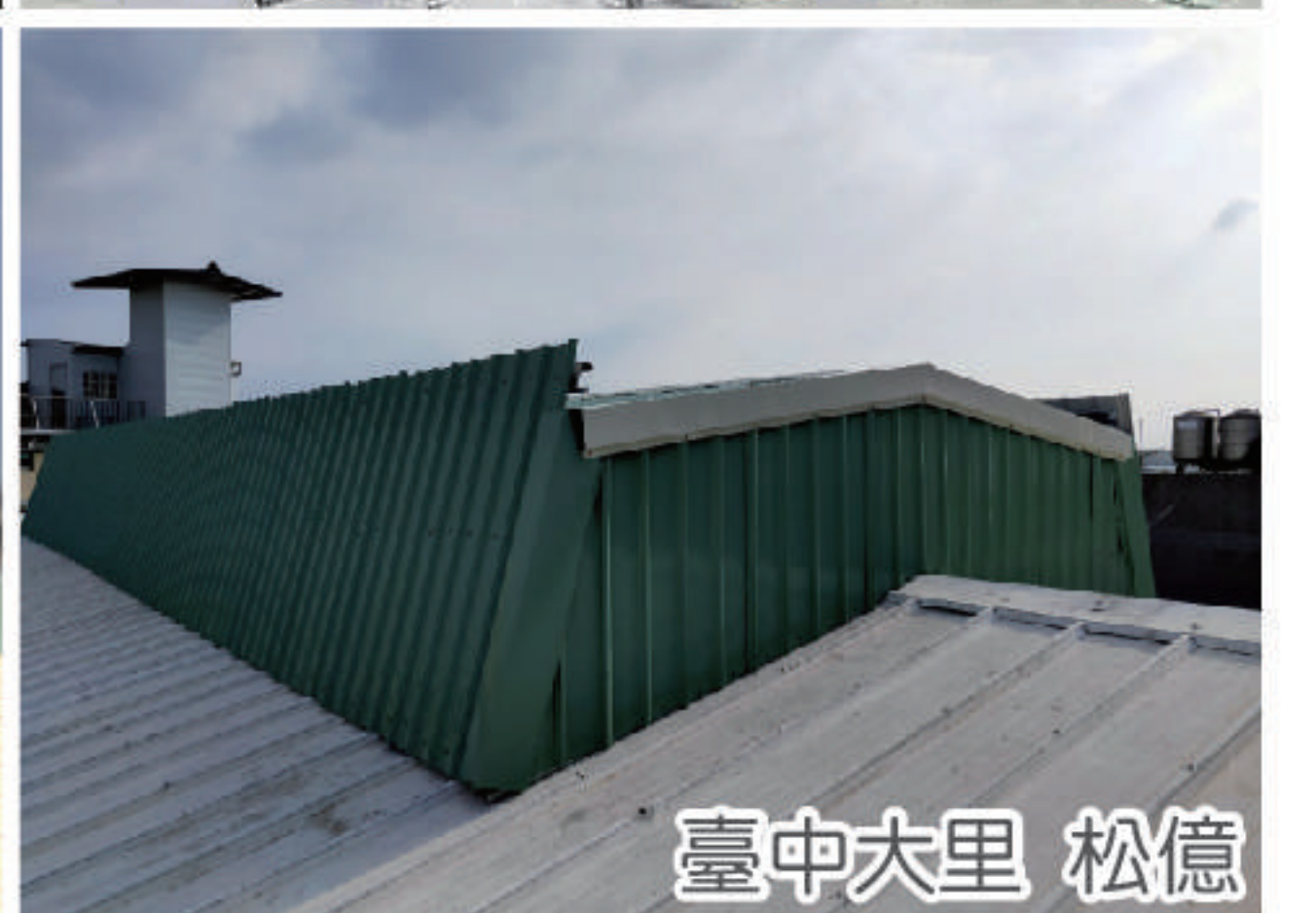

臺中大里 松億

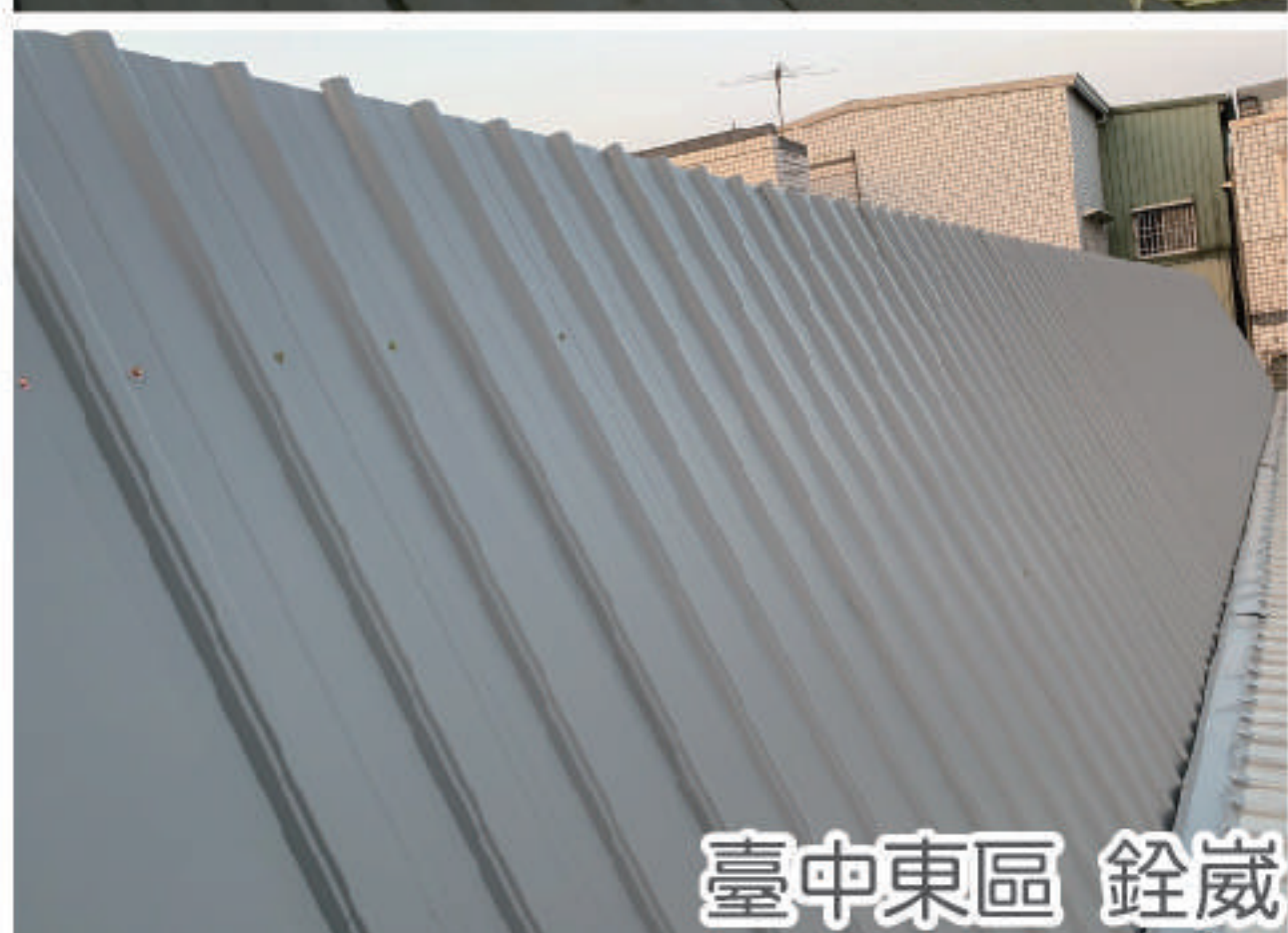

臺中東區 銓威



南投竹山 富成

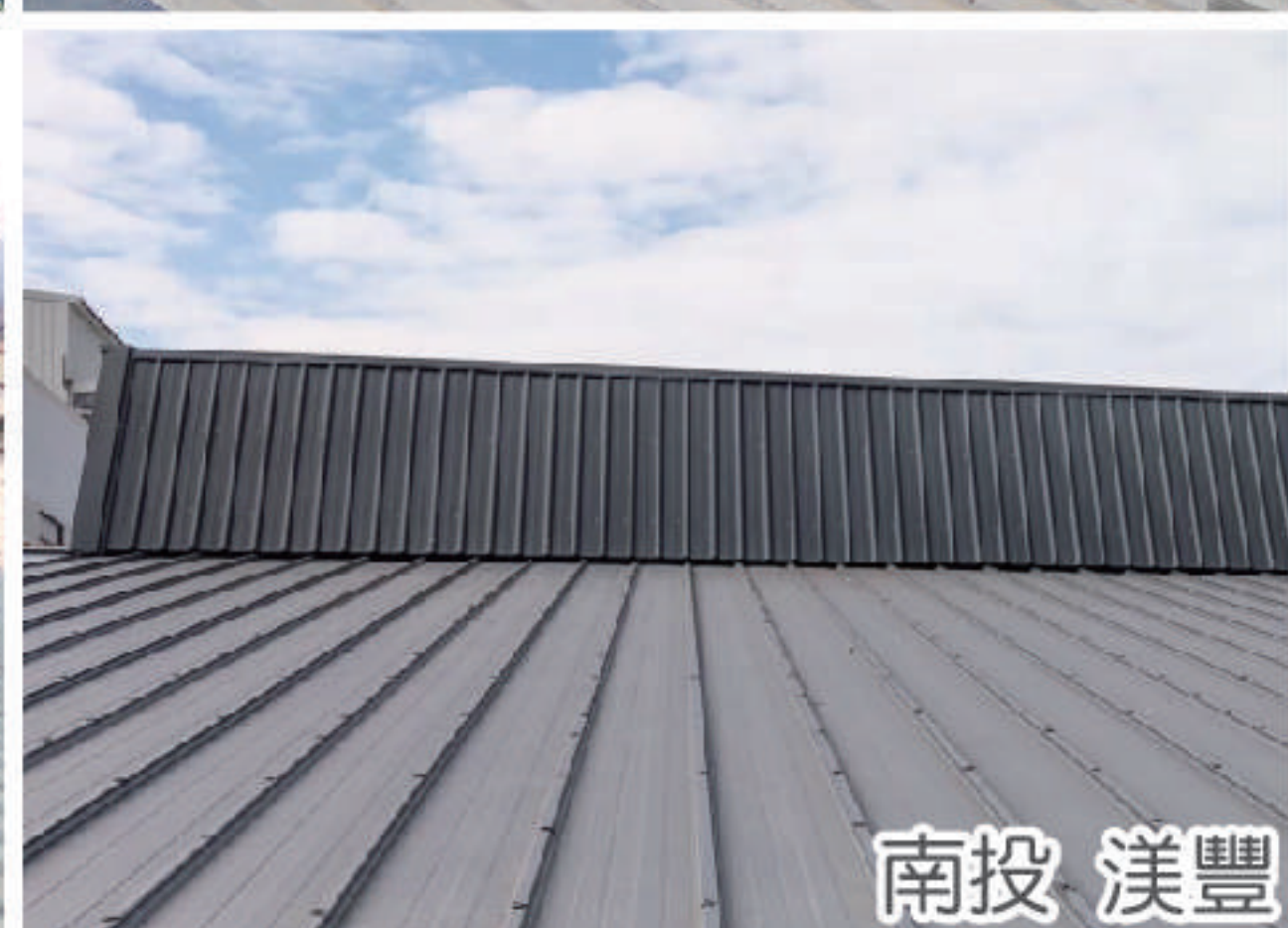

南投 漢豐



彰化北斗 金順利1



彰化北斗 金順利2



臺中豐原 勝美

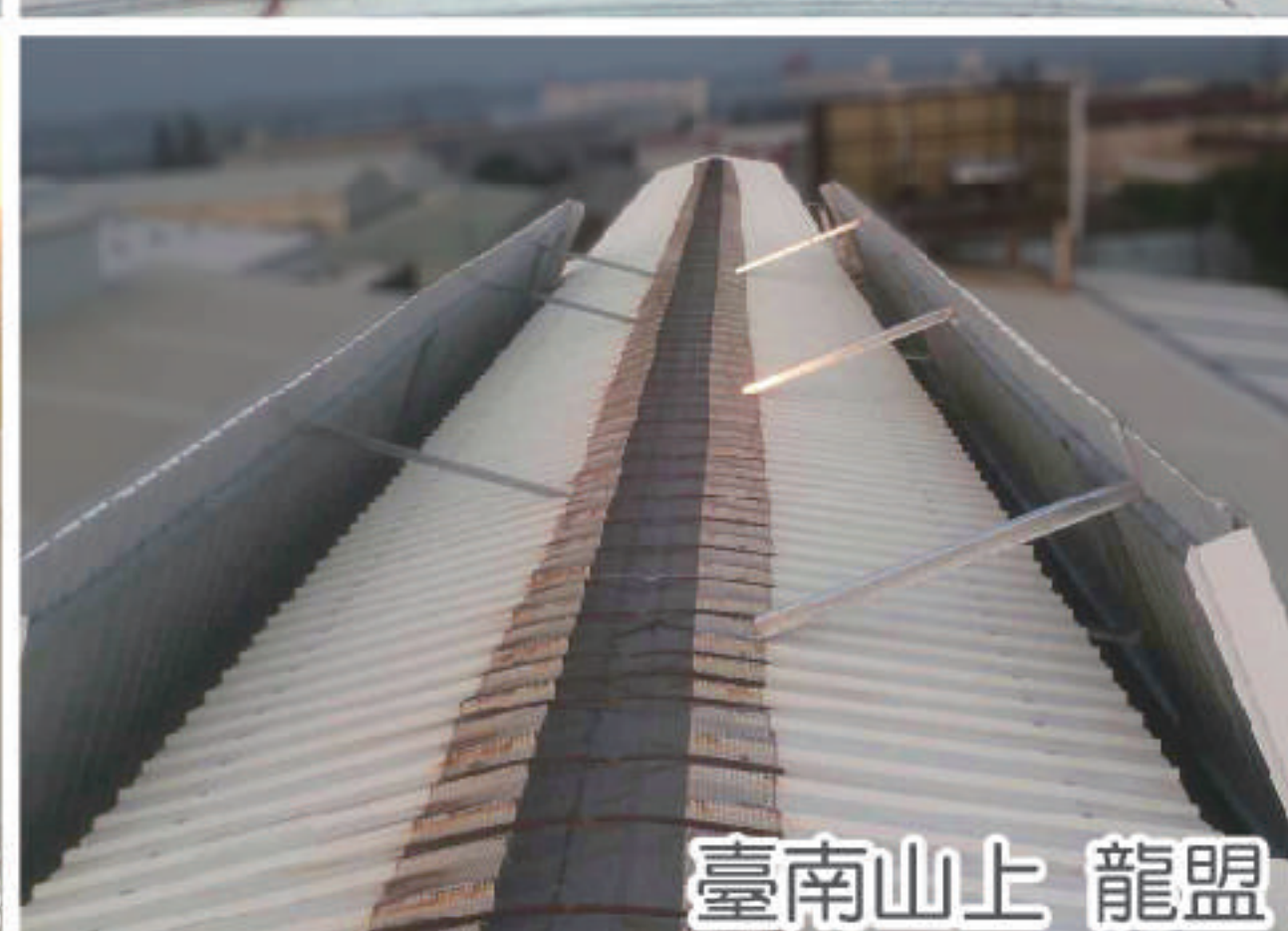

臺南山上 龍盟



屏東市 力厲



屏東市 力厲2

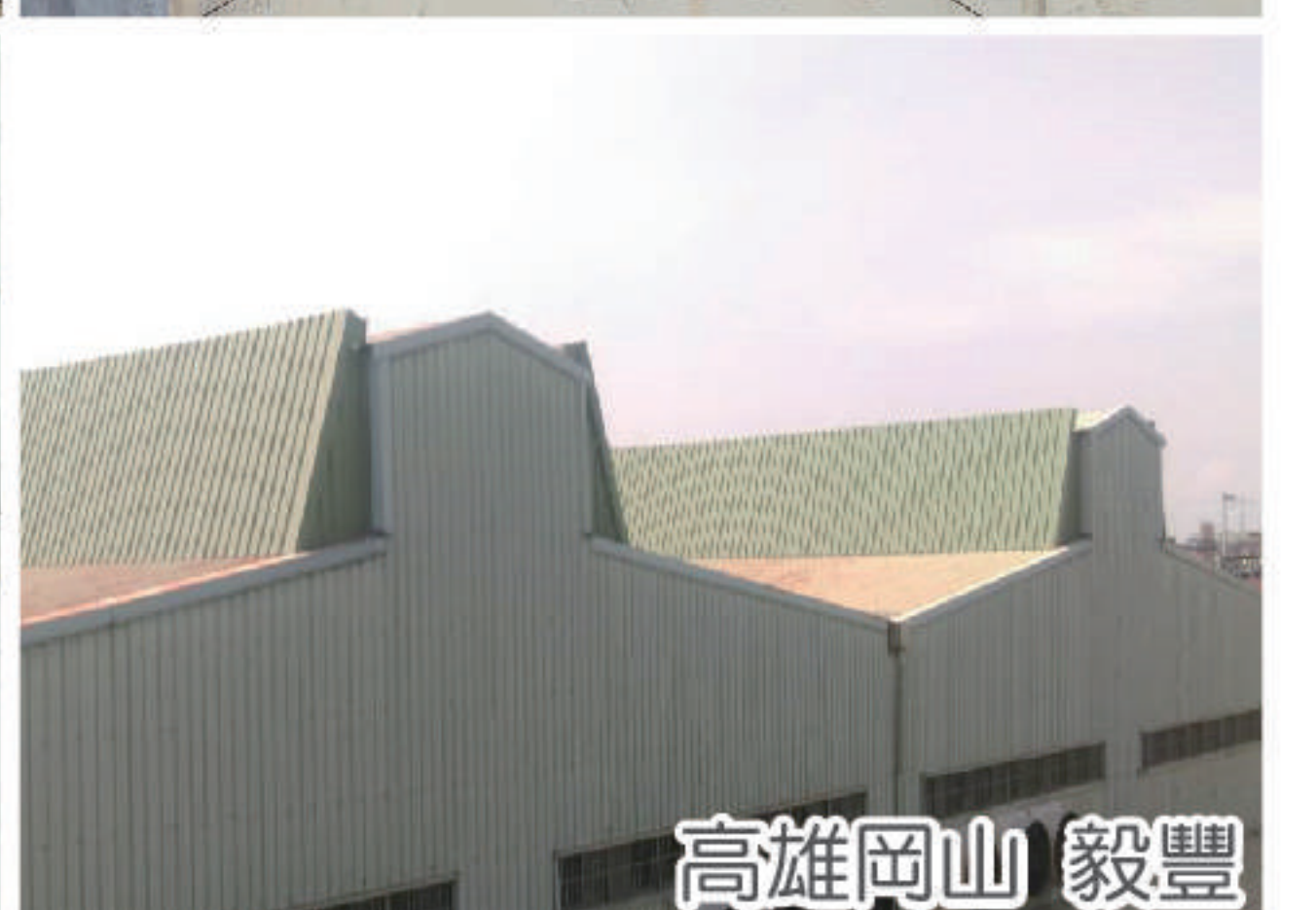

高雄岡山 毅豐

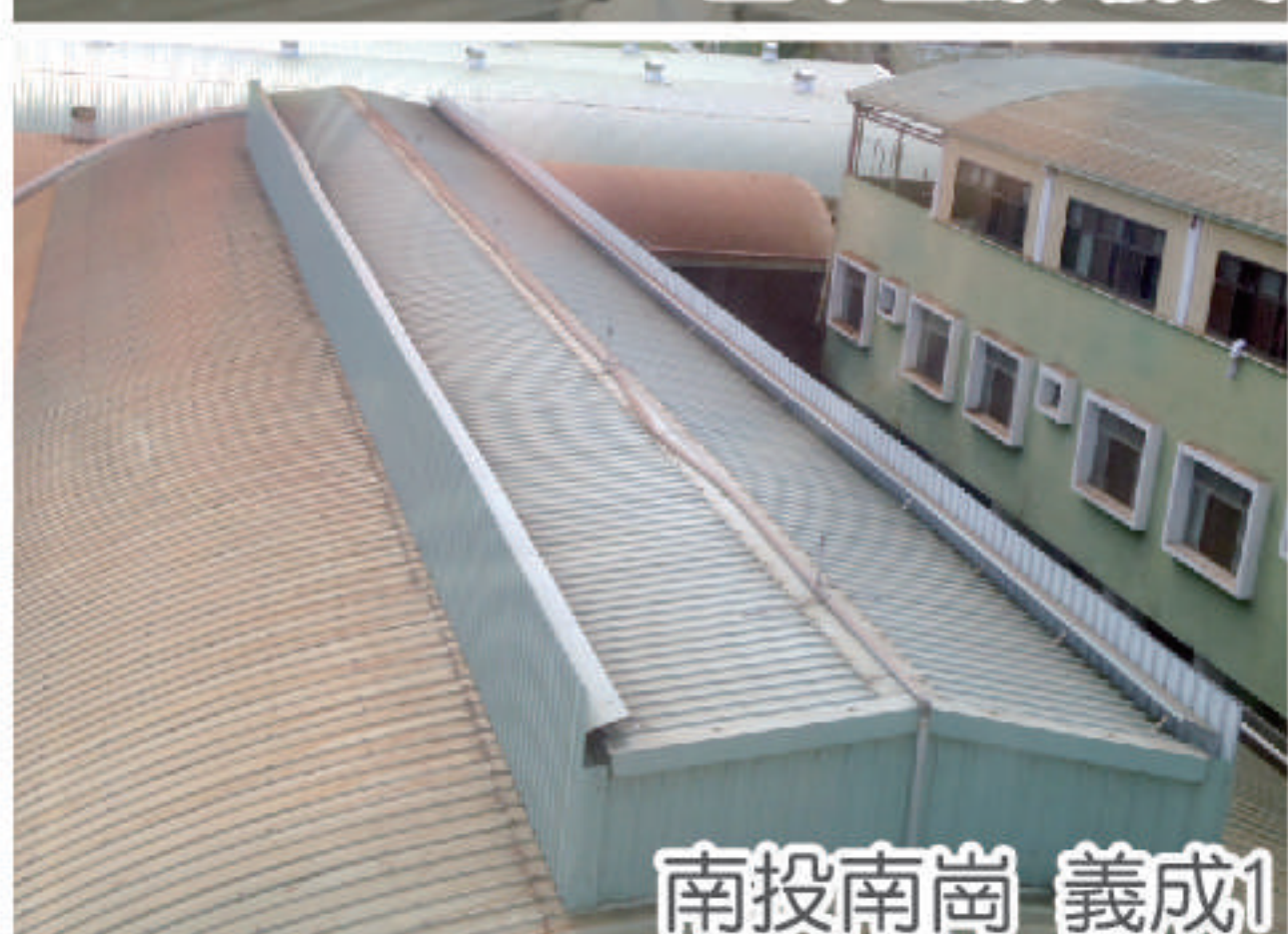

南投南崗 義成1

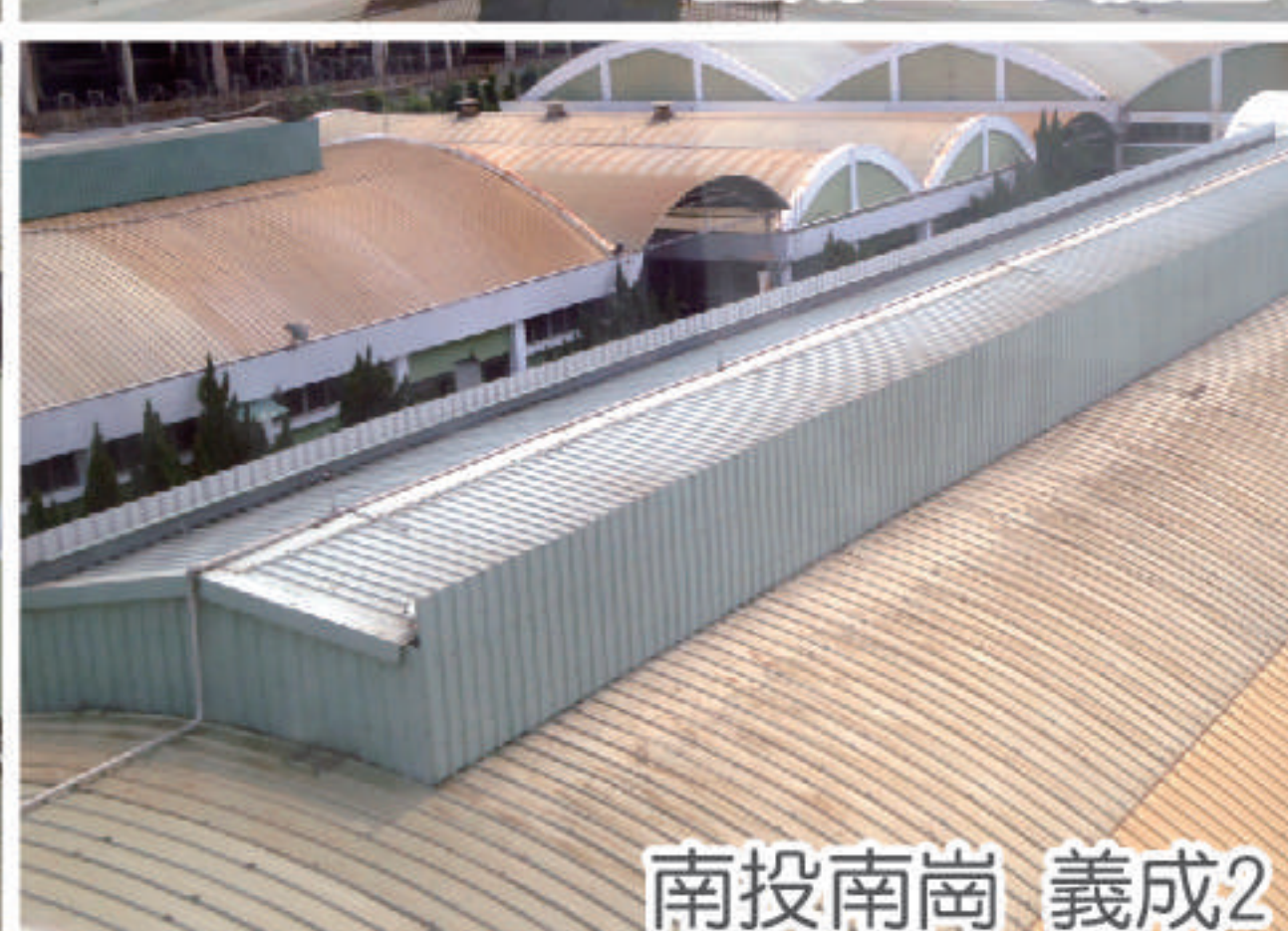

南投南崗 義成2

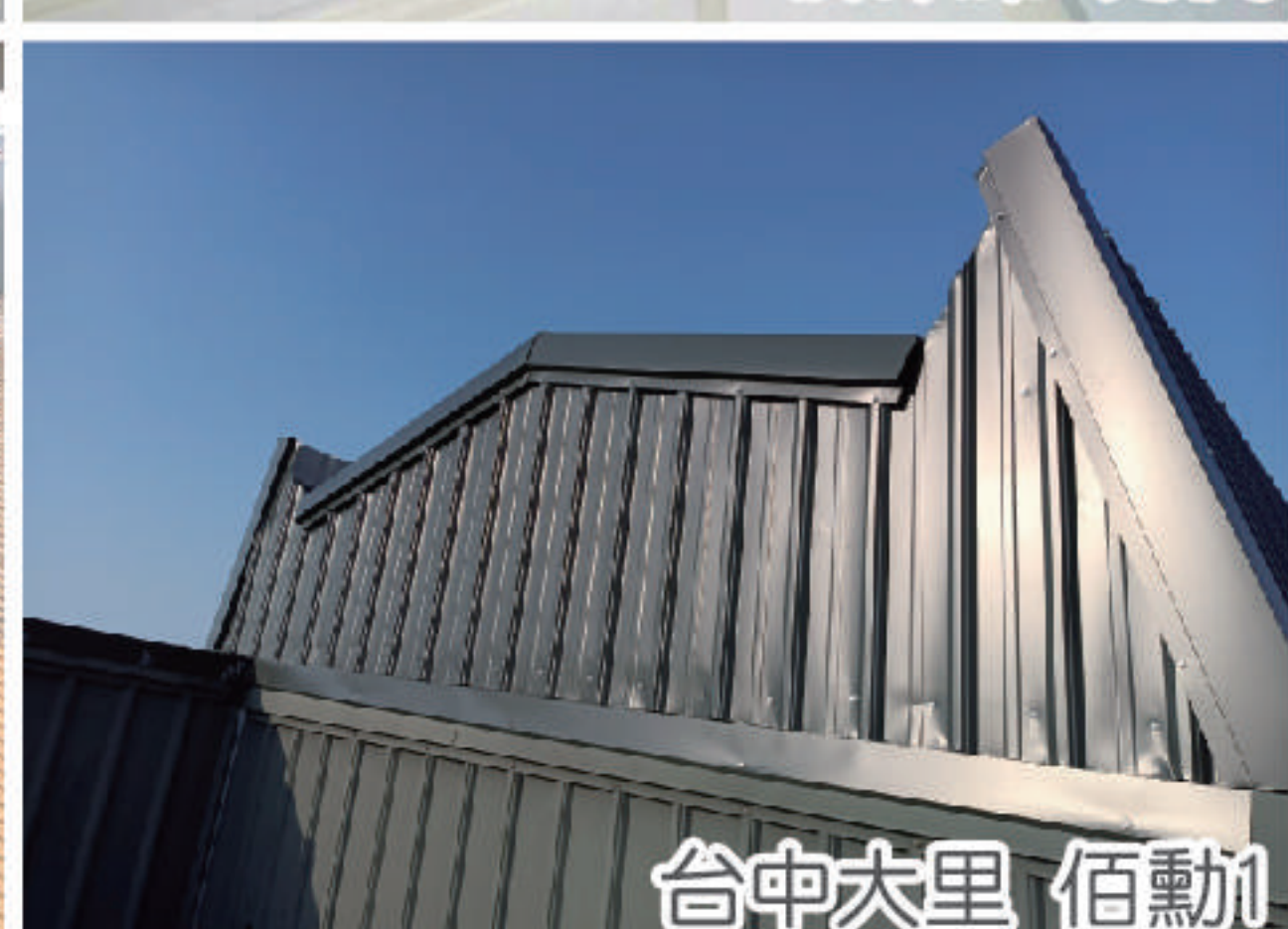

臺中大里 佰勳1



臺中大里 佰勳2

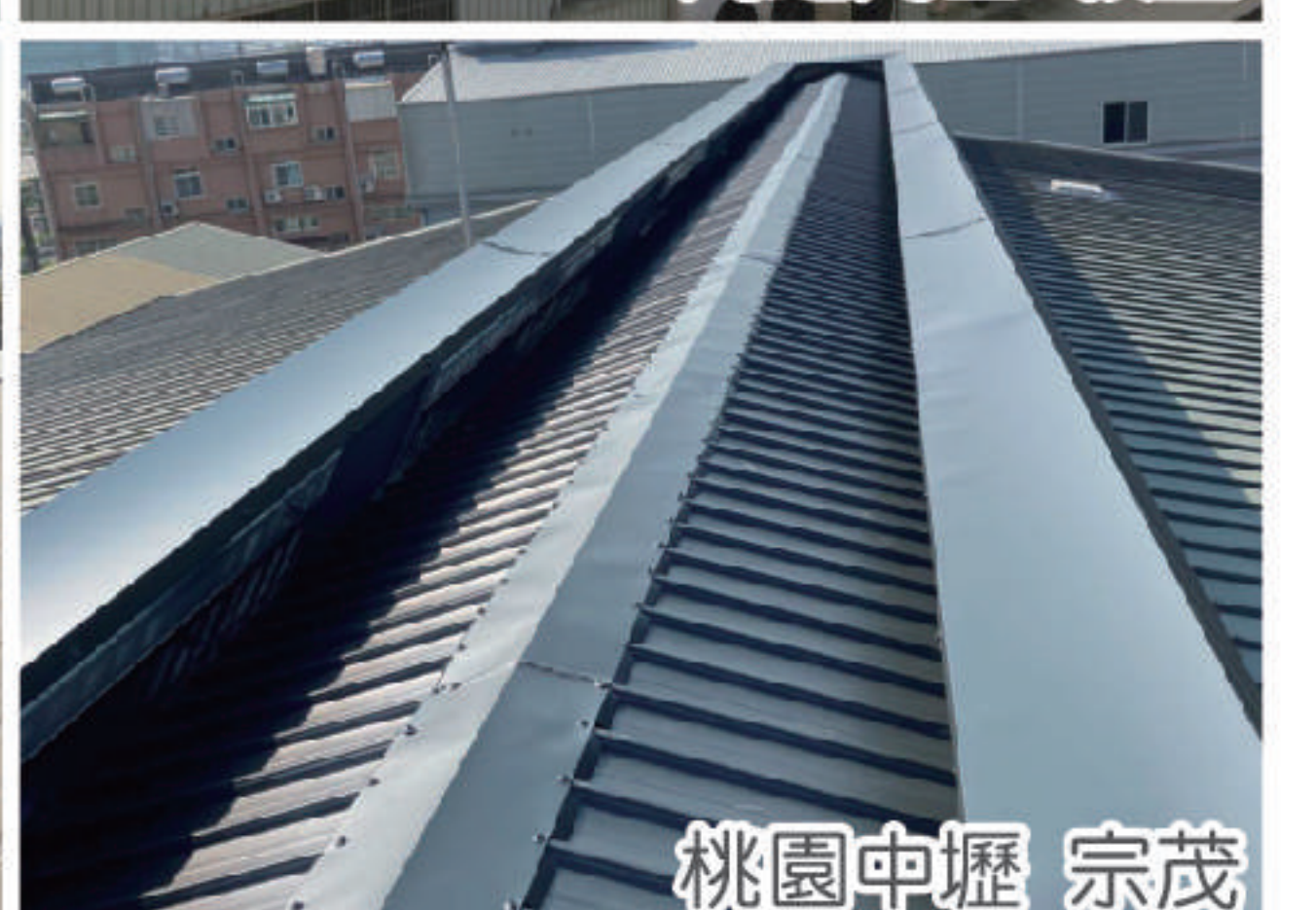

桃園中壢 宗茂



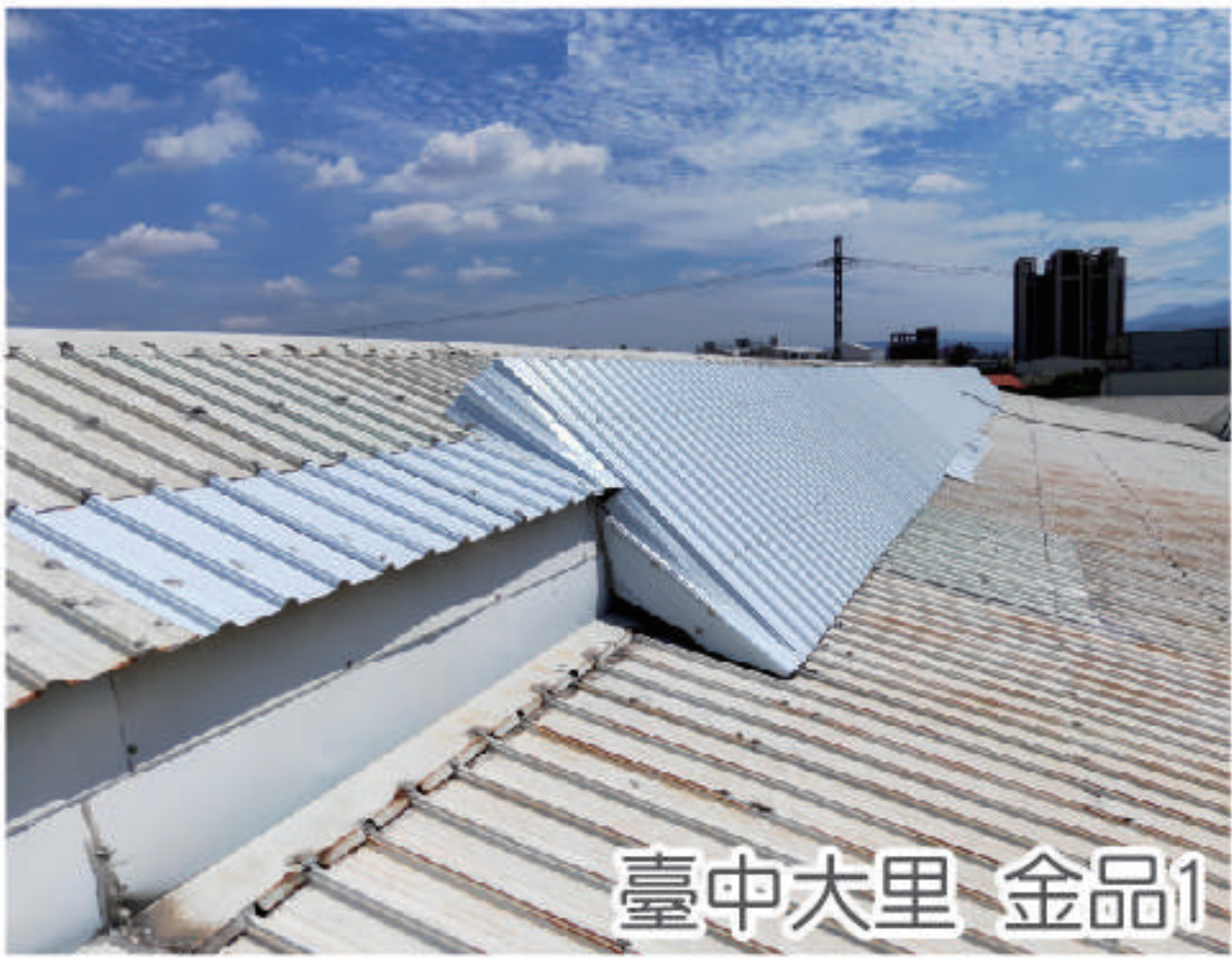

臺中大里 金品1



臺中大里 金品2

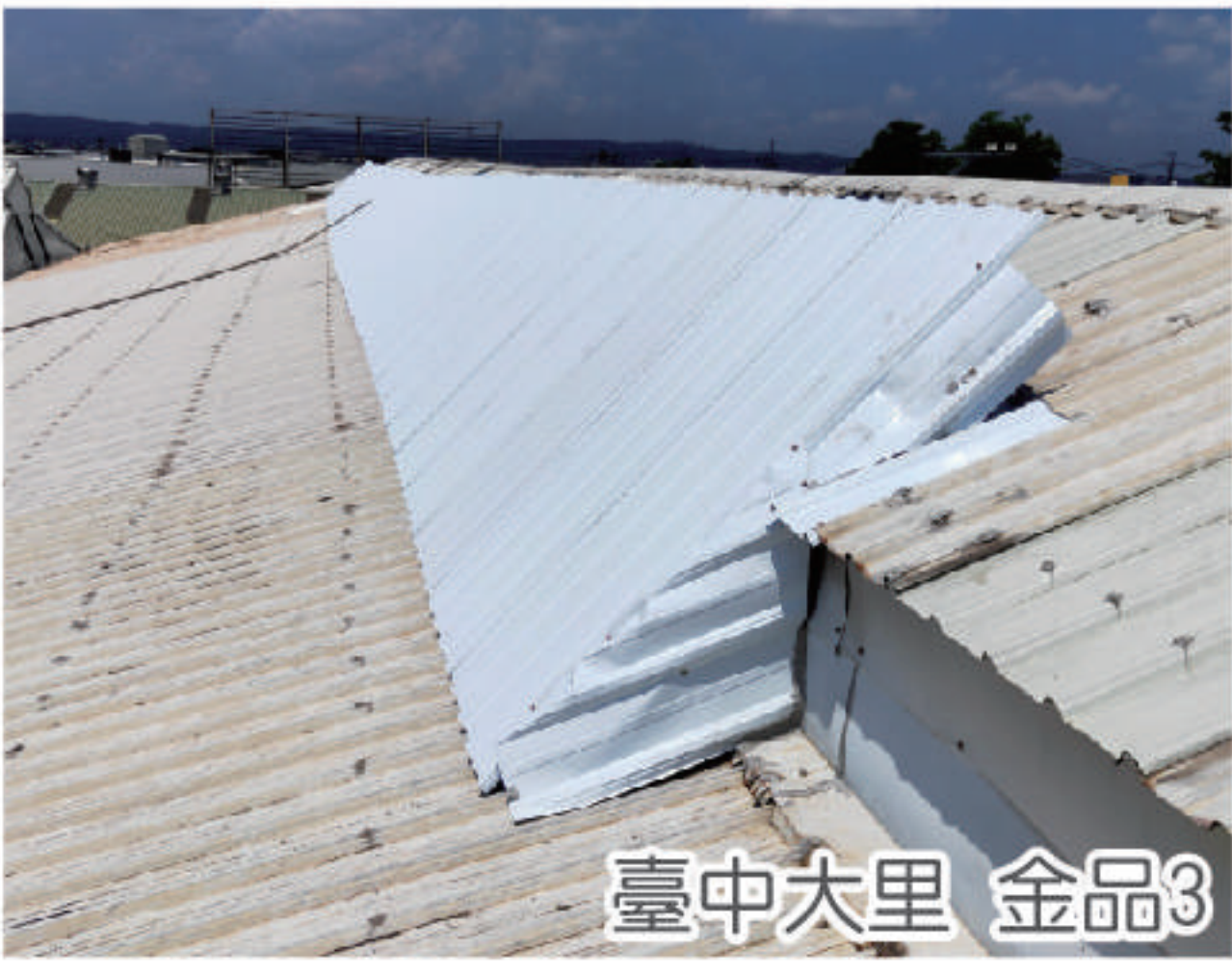

臺中大里 金品3

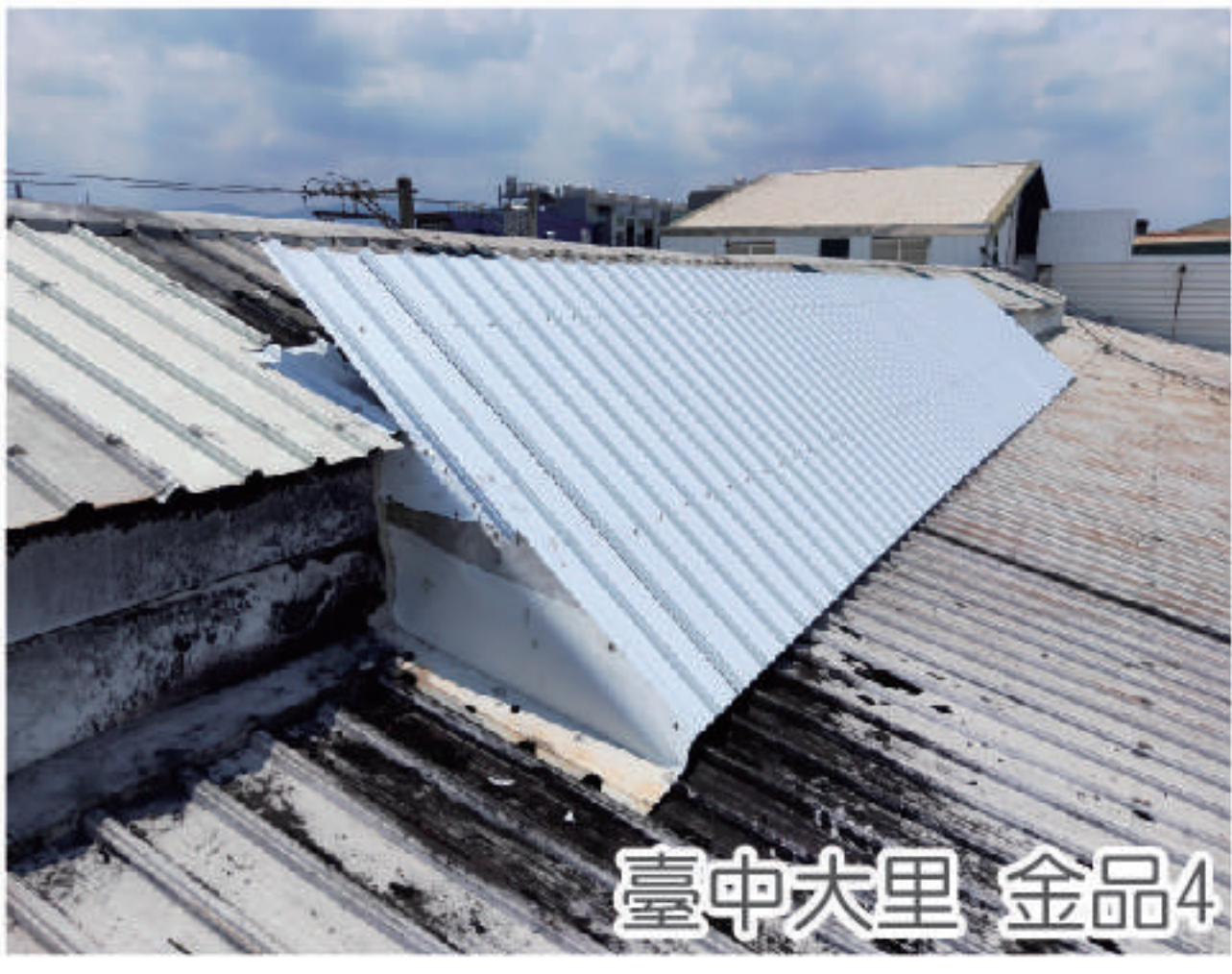

臺中大里 金品4

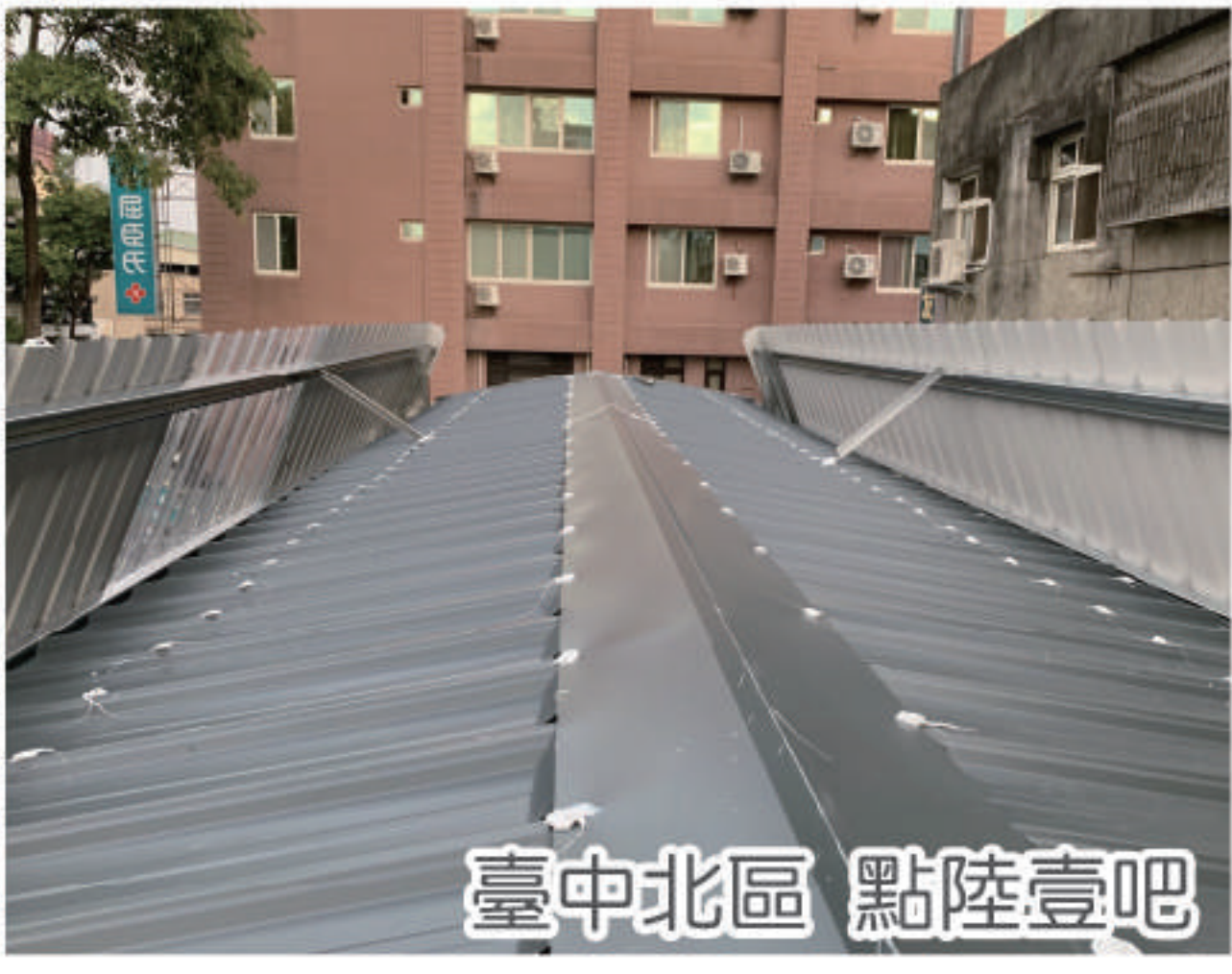

臺中北區 點陸壹吧

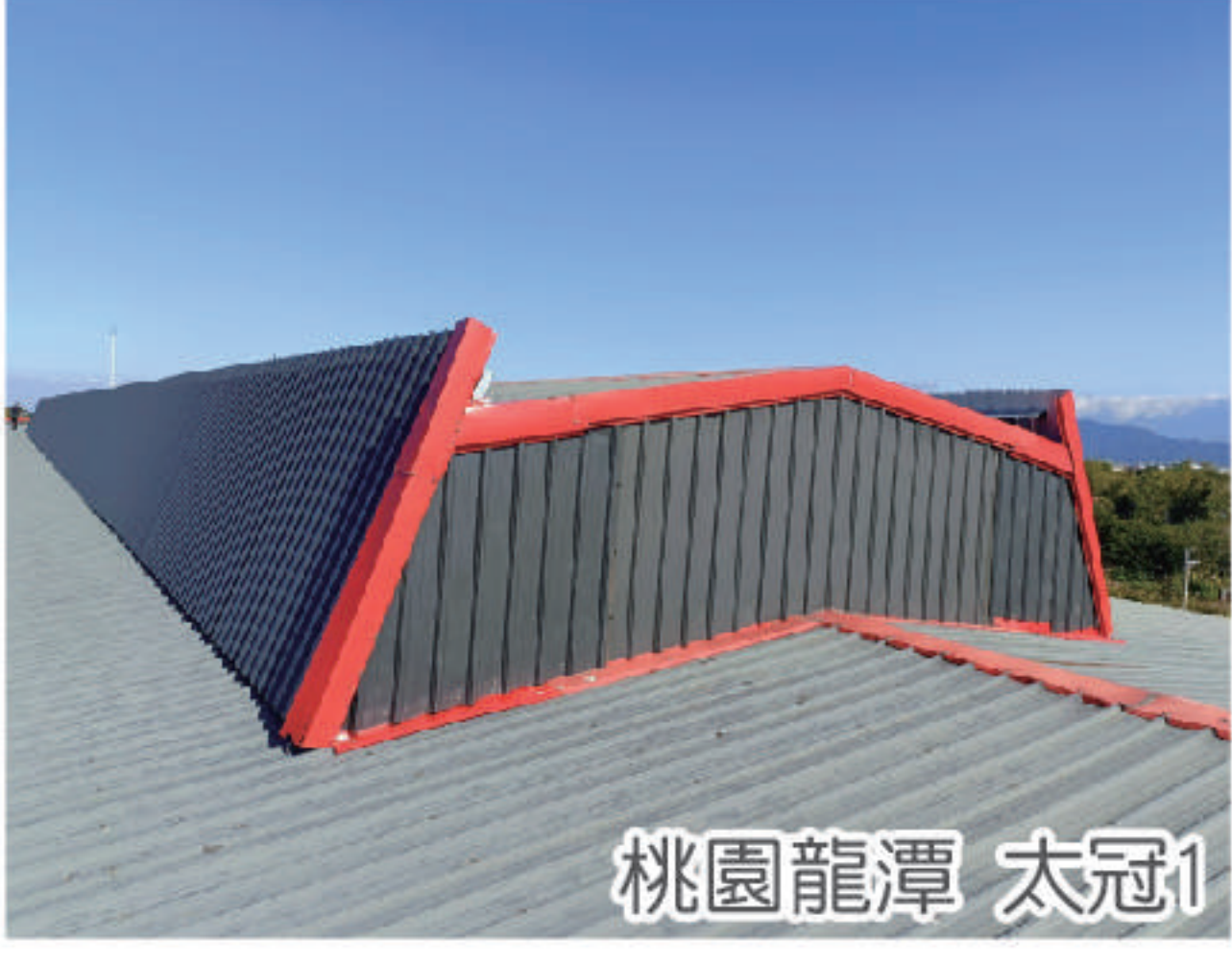

桃園龍潭 太冠1

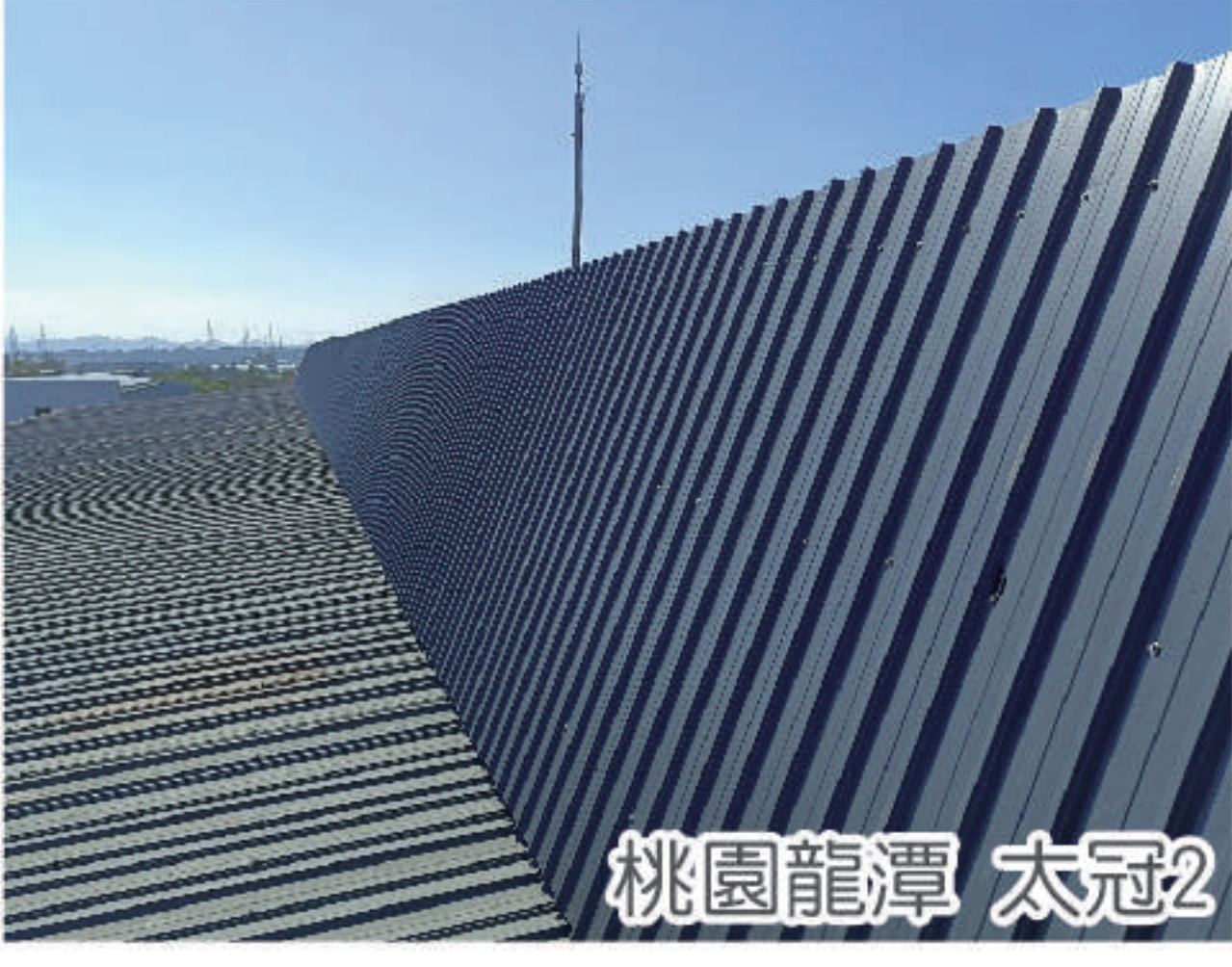

桃園龍潭 太冠2

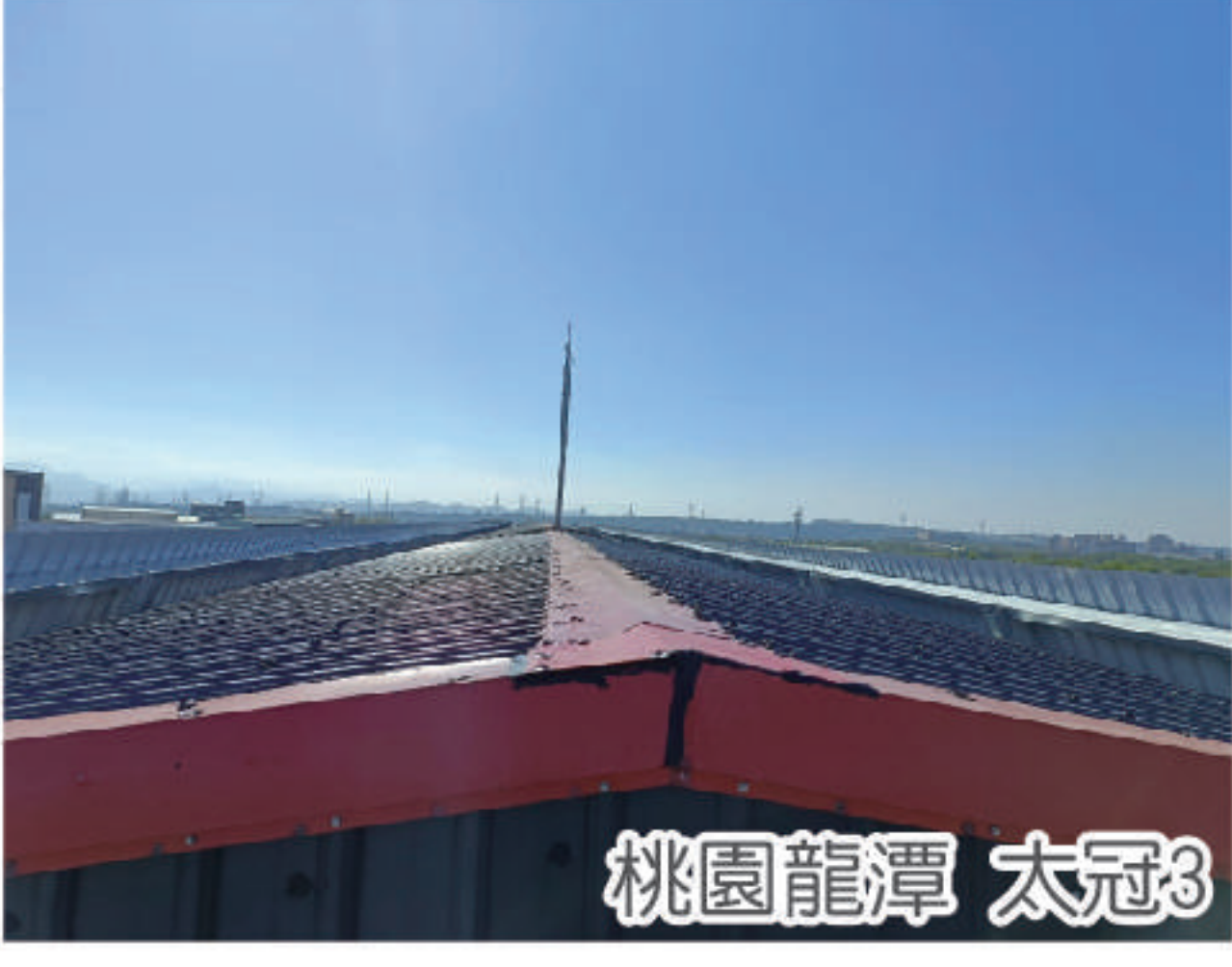

桃園龍潭 太冠3

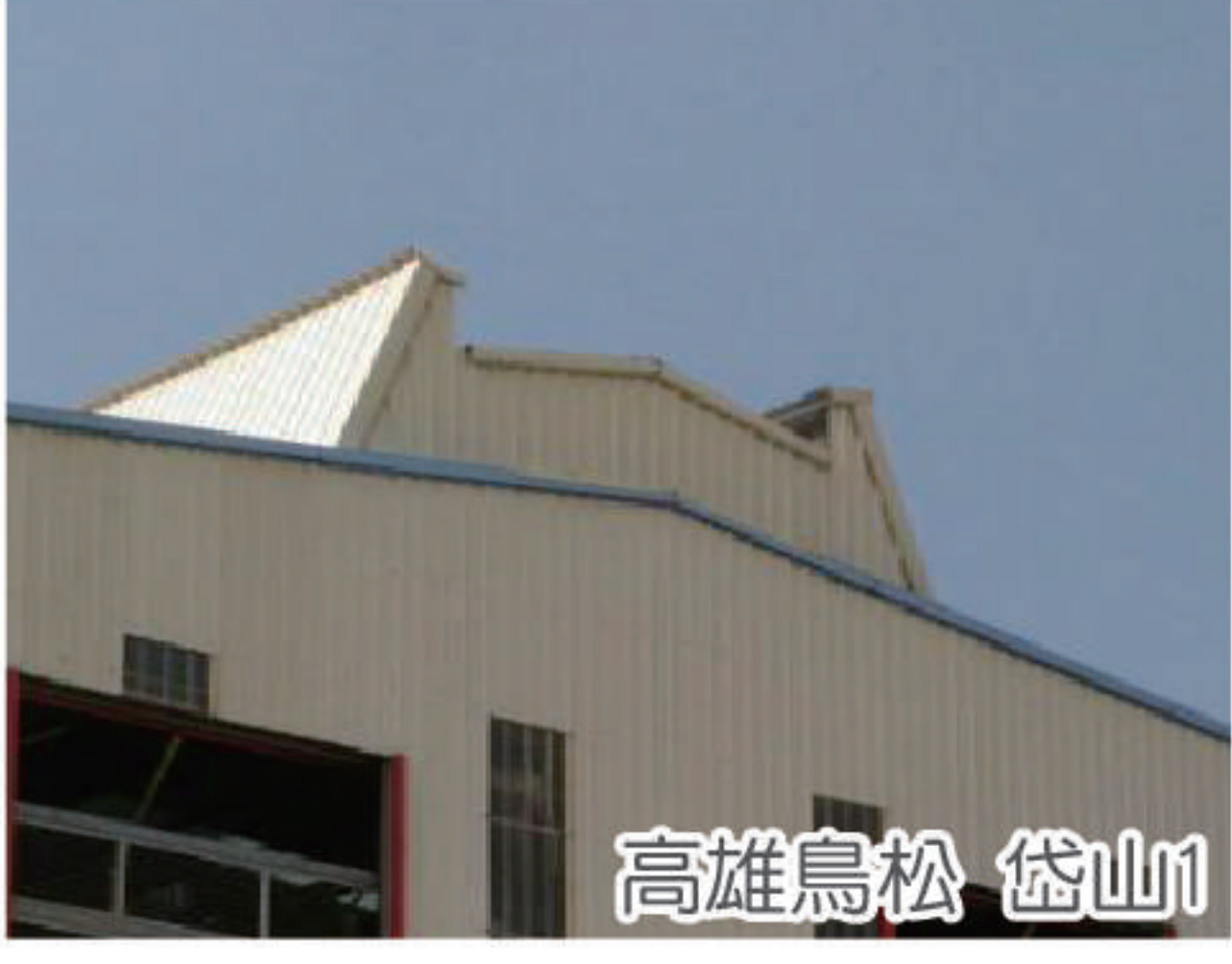

高雄鳥松 岱山1

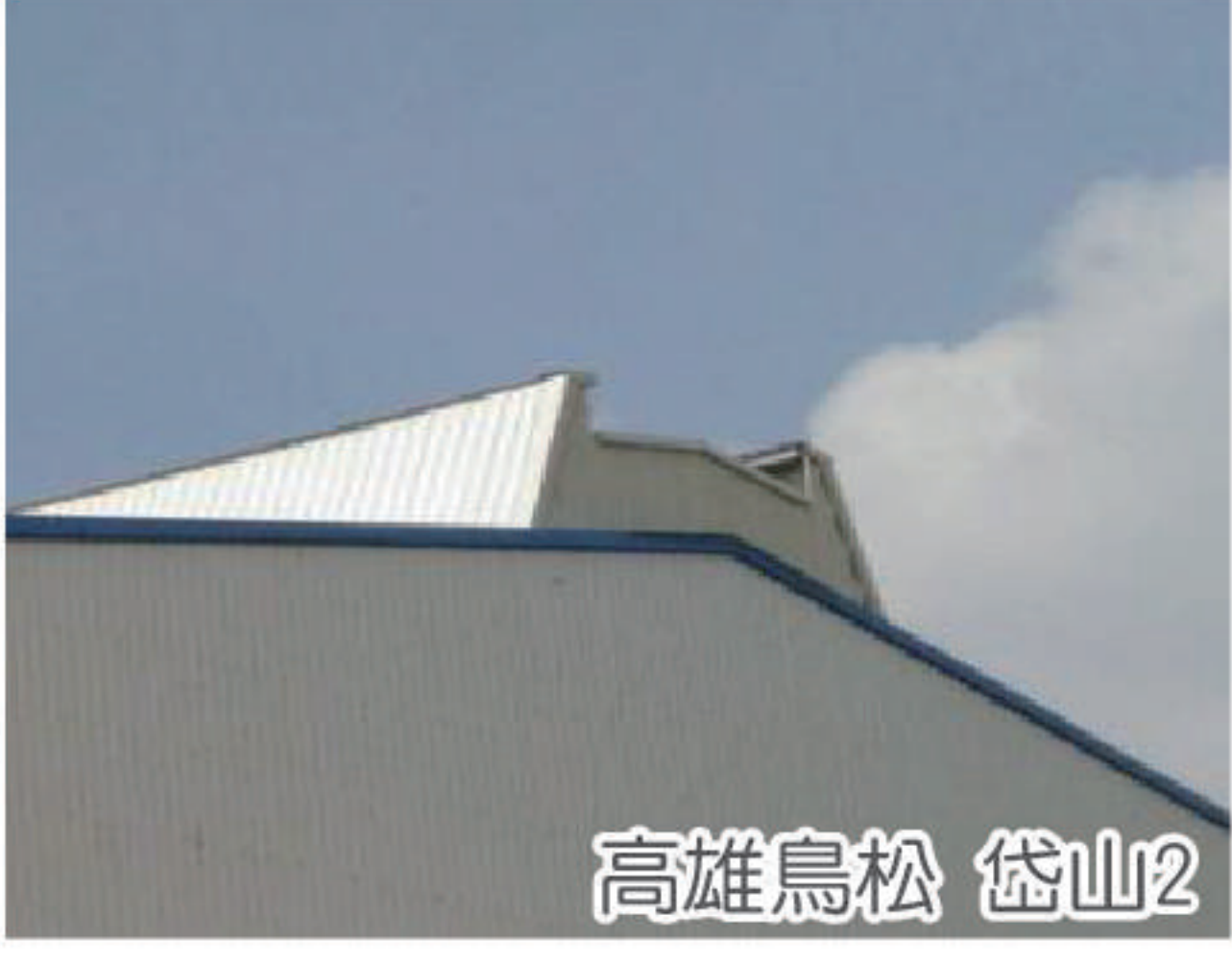

高雄鳥松 岱山2

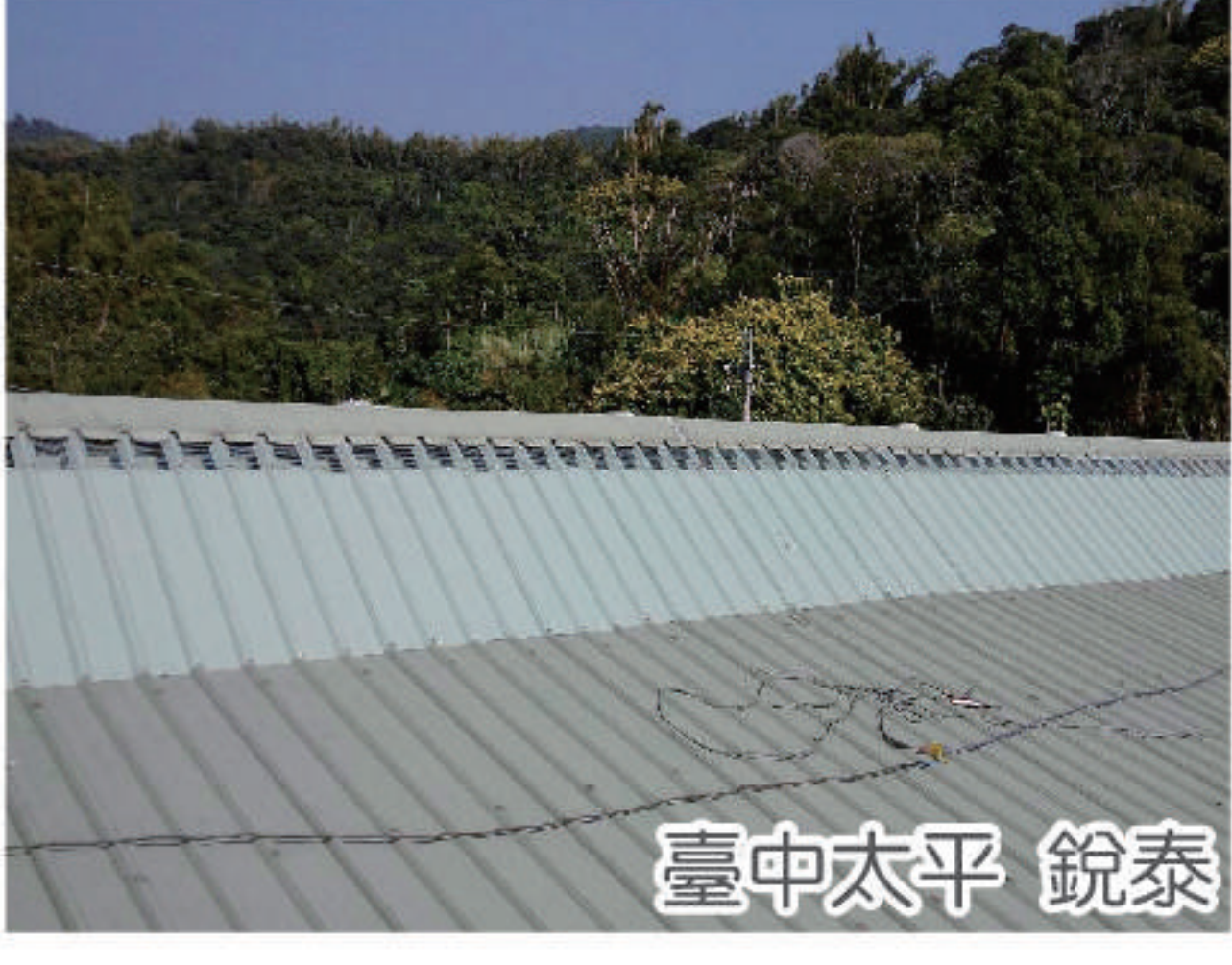

臺中太平 銳泰

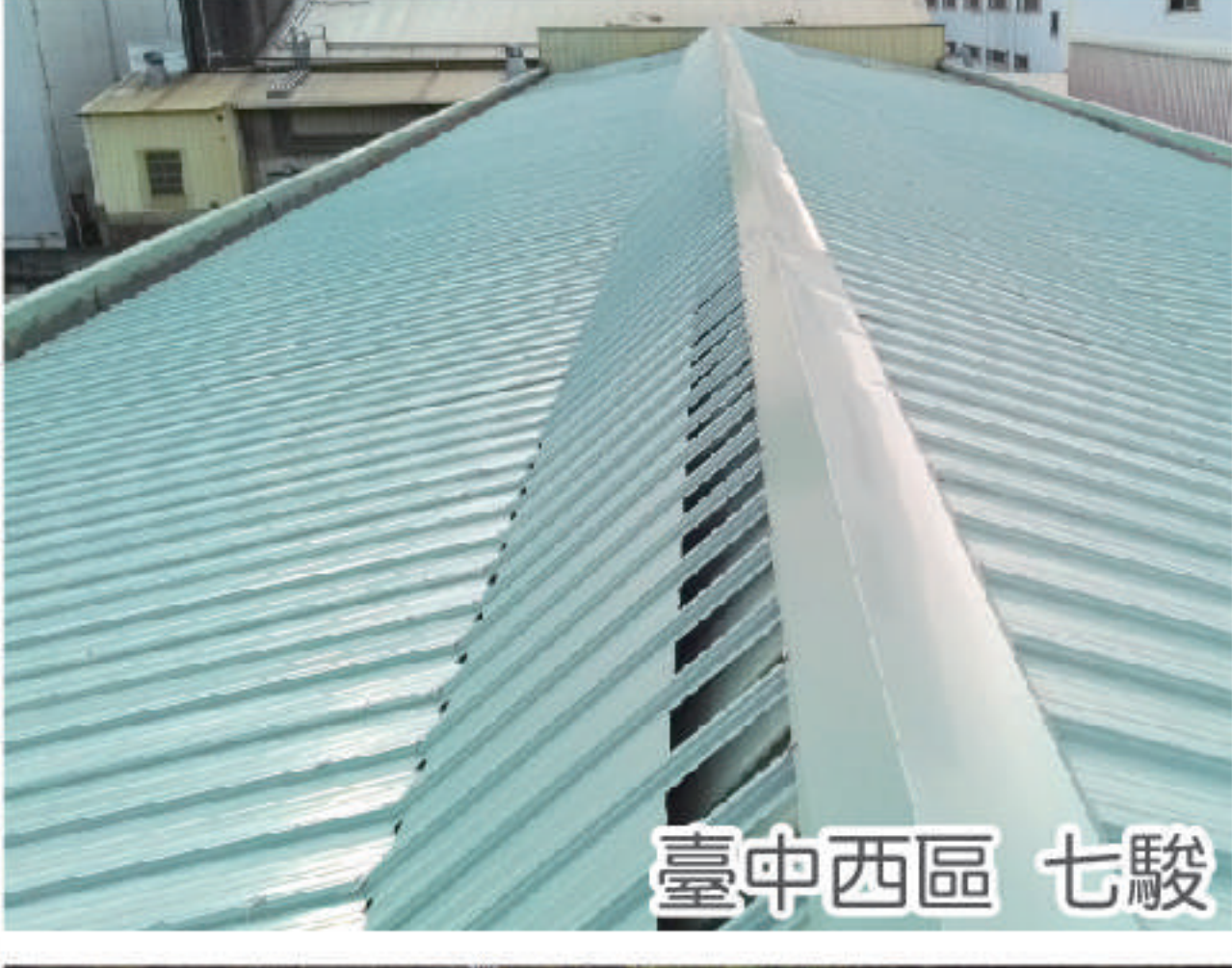

臺中西區 七駿

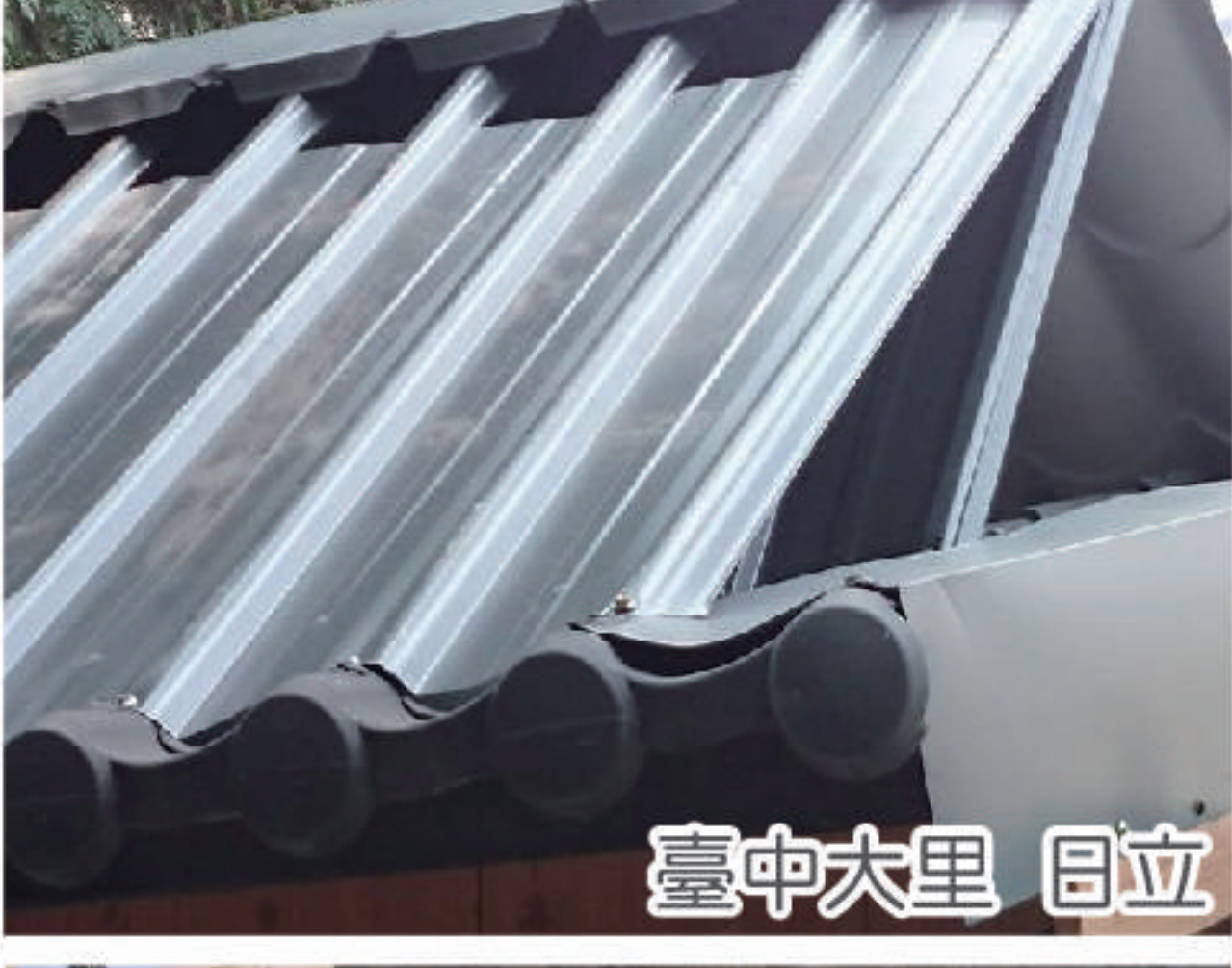

臺中大里 目立

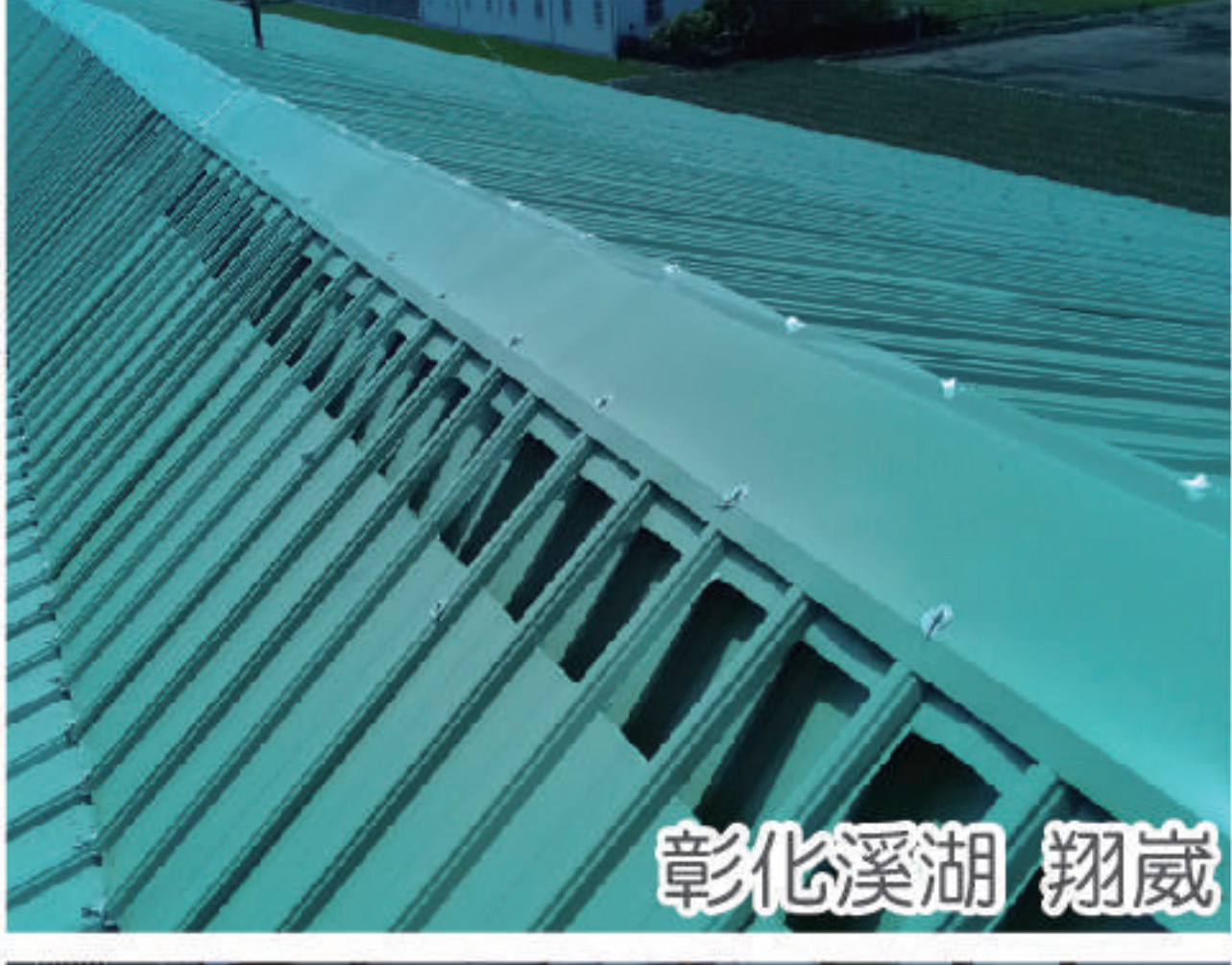

彰化溪湖 翔威

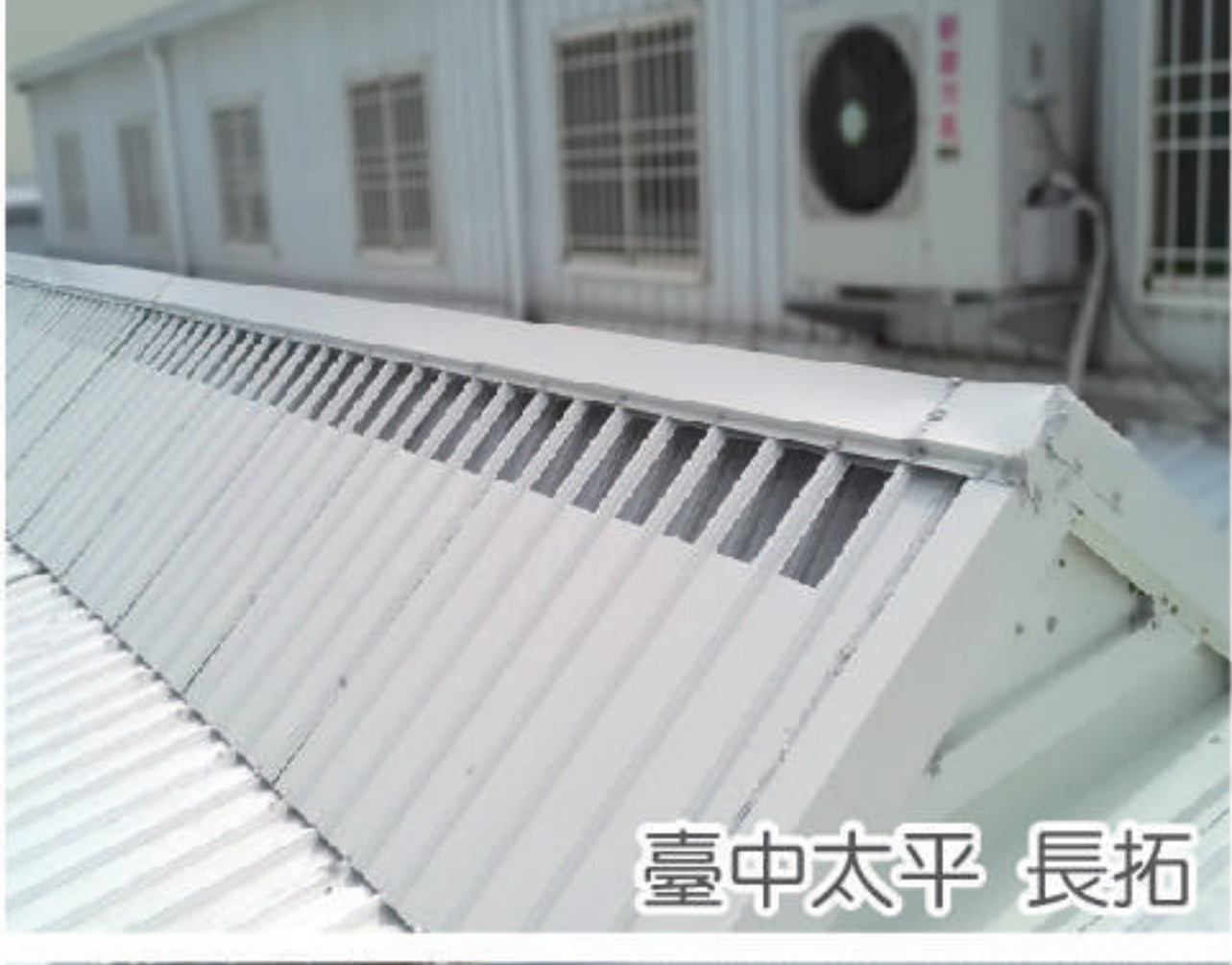

臺中太平 長拓



臺中西屯 多元利



高雄大寮 佛聖宮

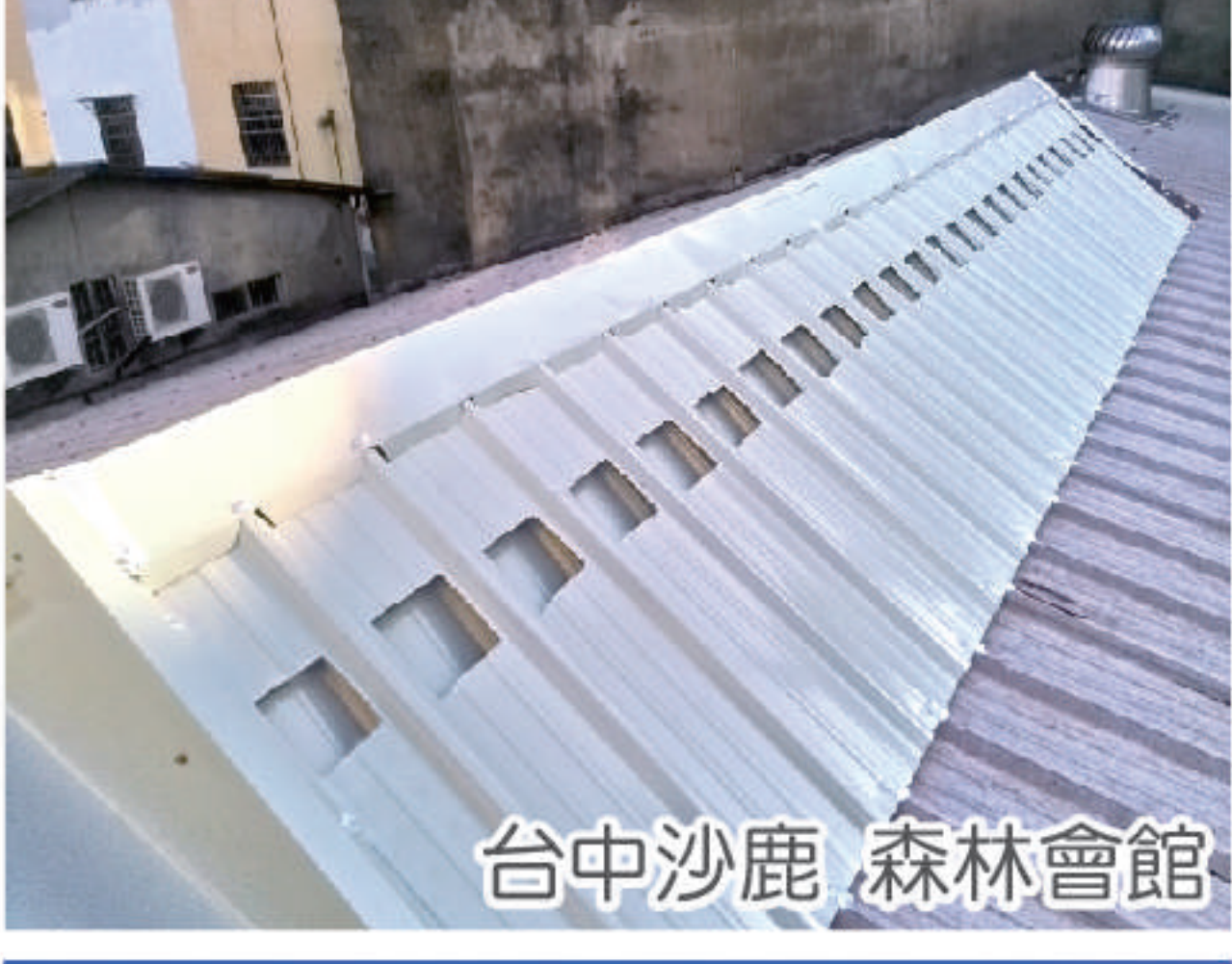

台中沙鹿 森林會館

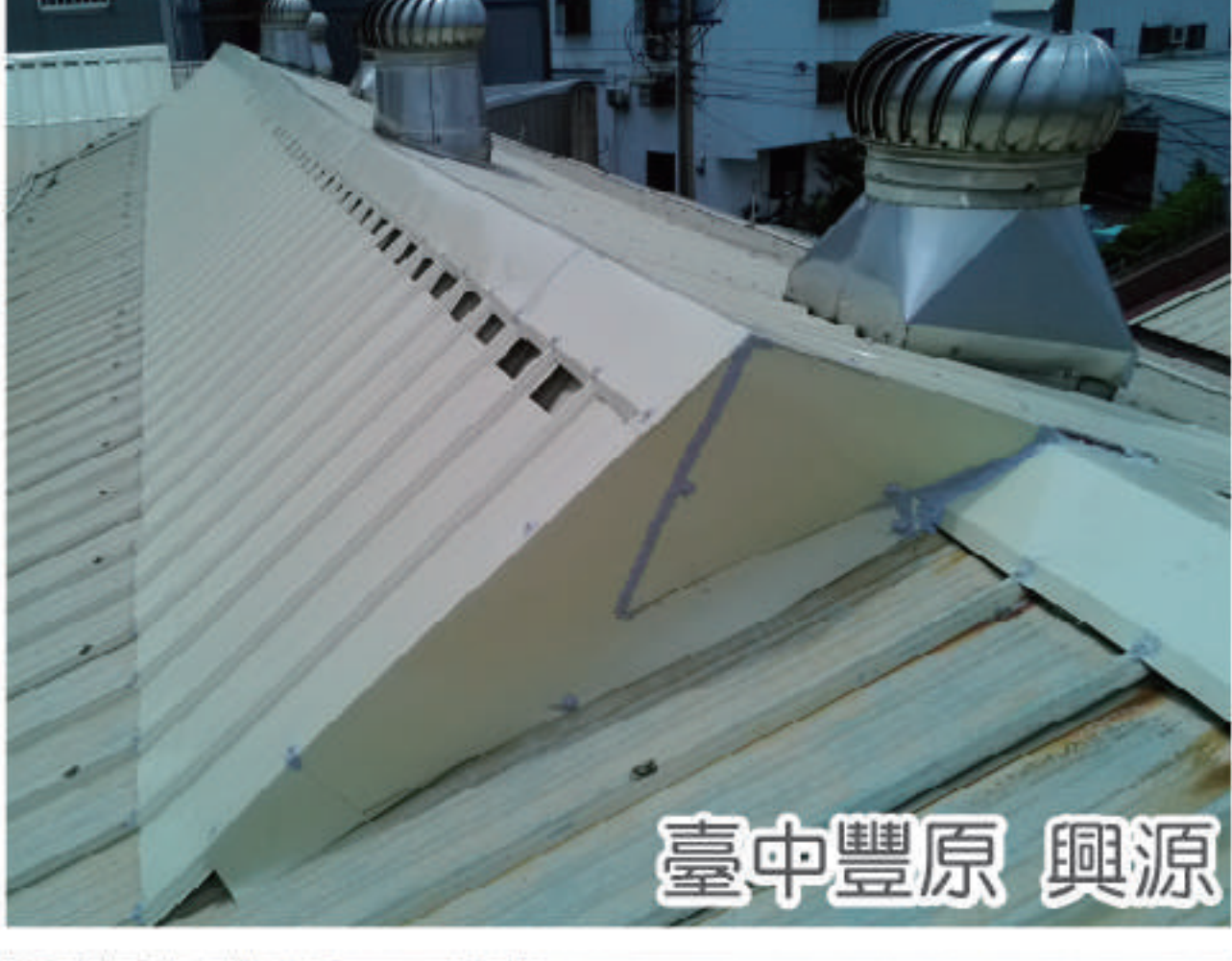

臺中豐原 興源

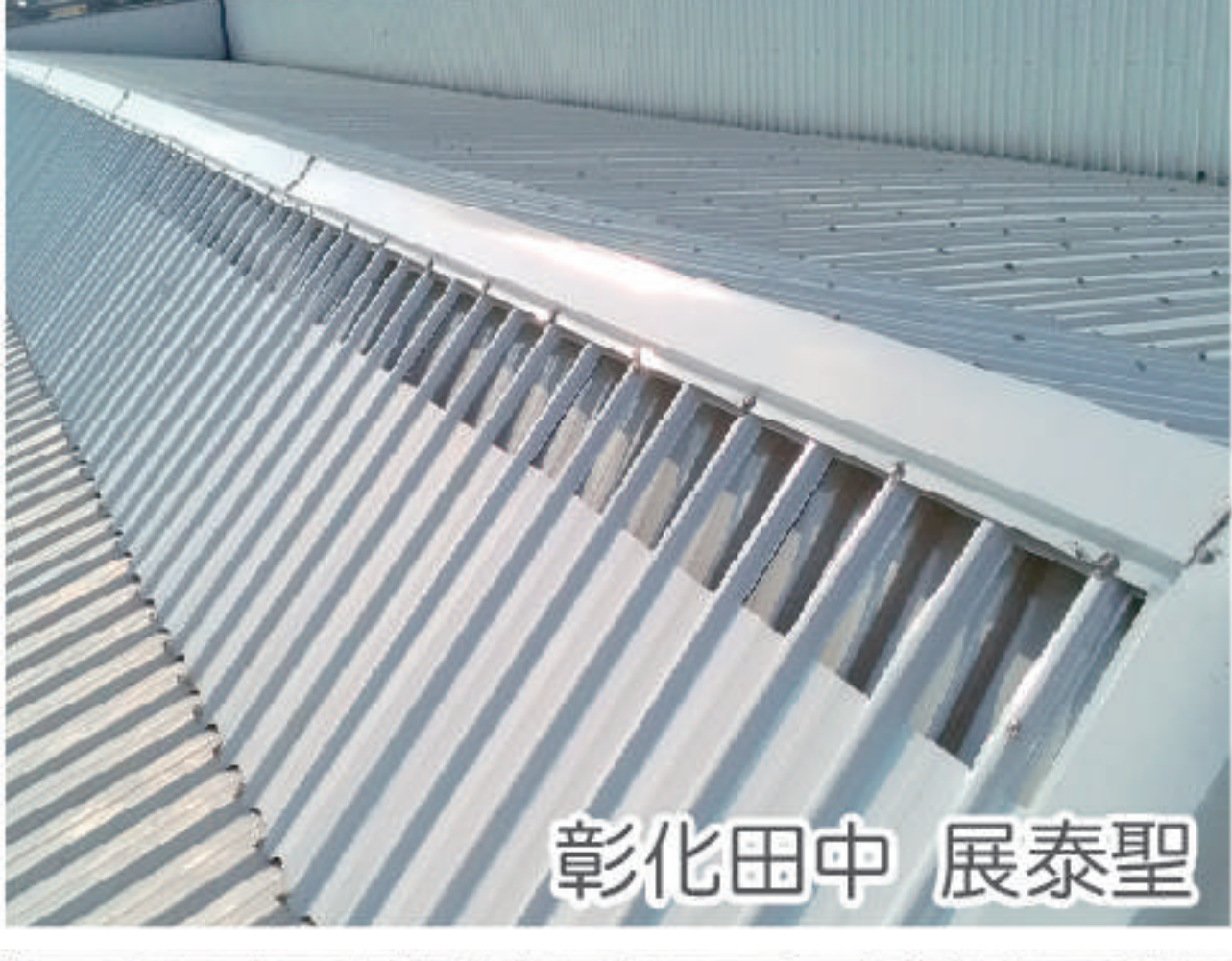

彰化田中 展泰聖



桃園八德 元茂

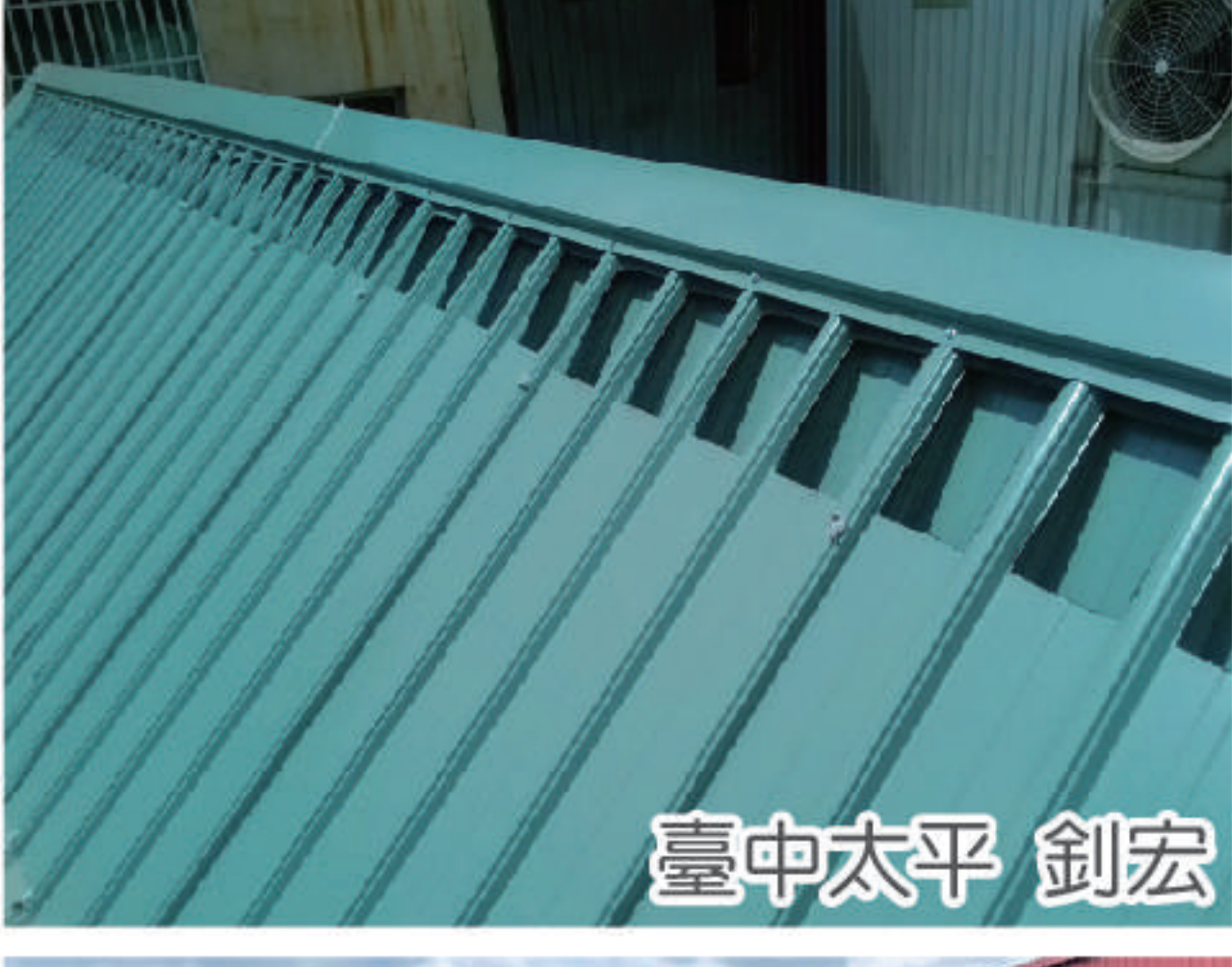

臺中太平 劍宏



臺中大里 祐晟



彰化霧峰 鈞祥

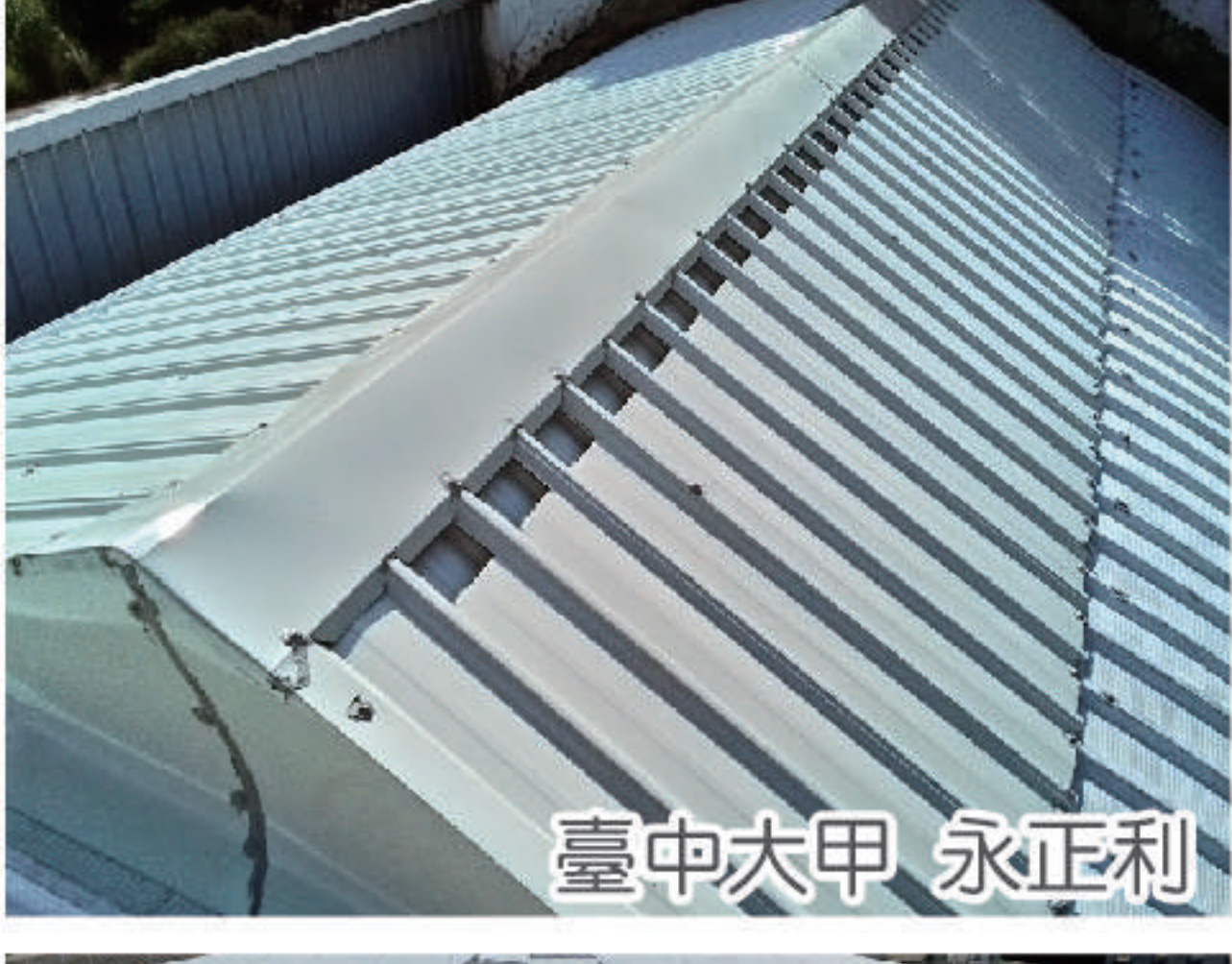

臺中大甲 永正利



高雄三民 光陽1

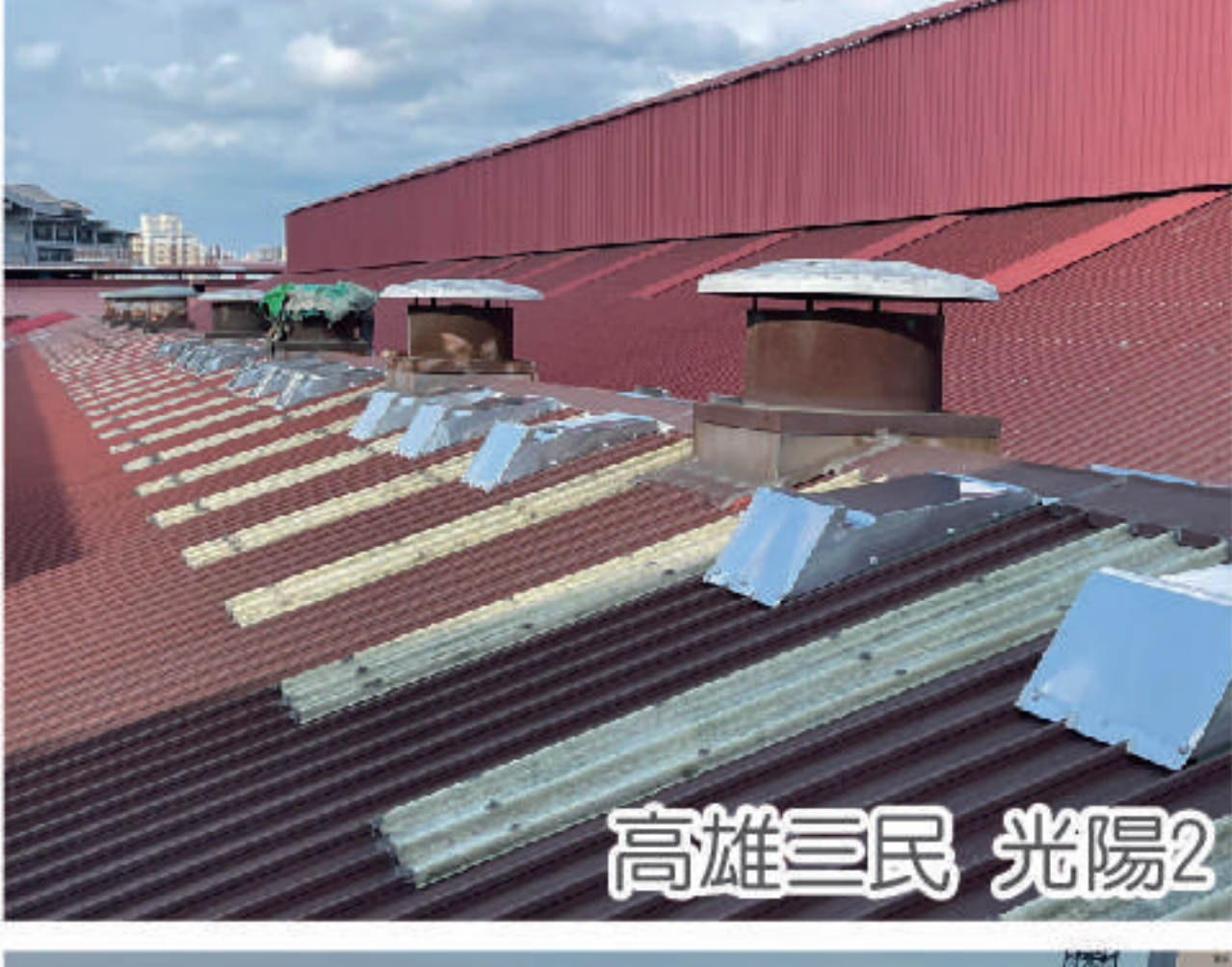

高雄三民 光陽2



高雄三民 光陽3

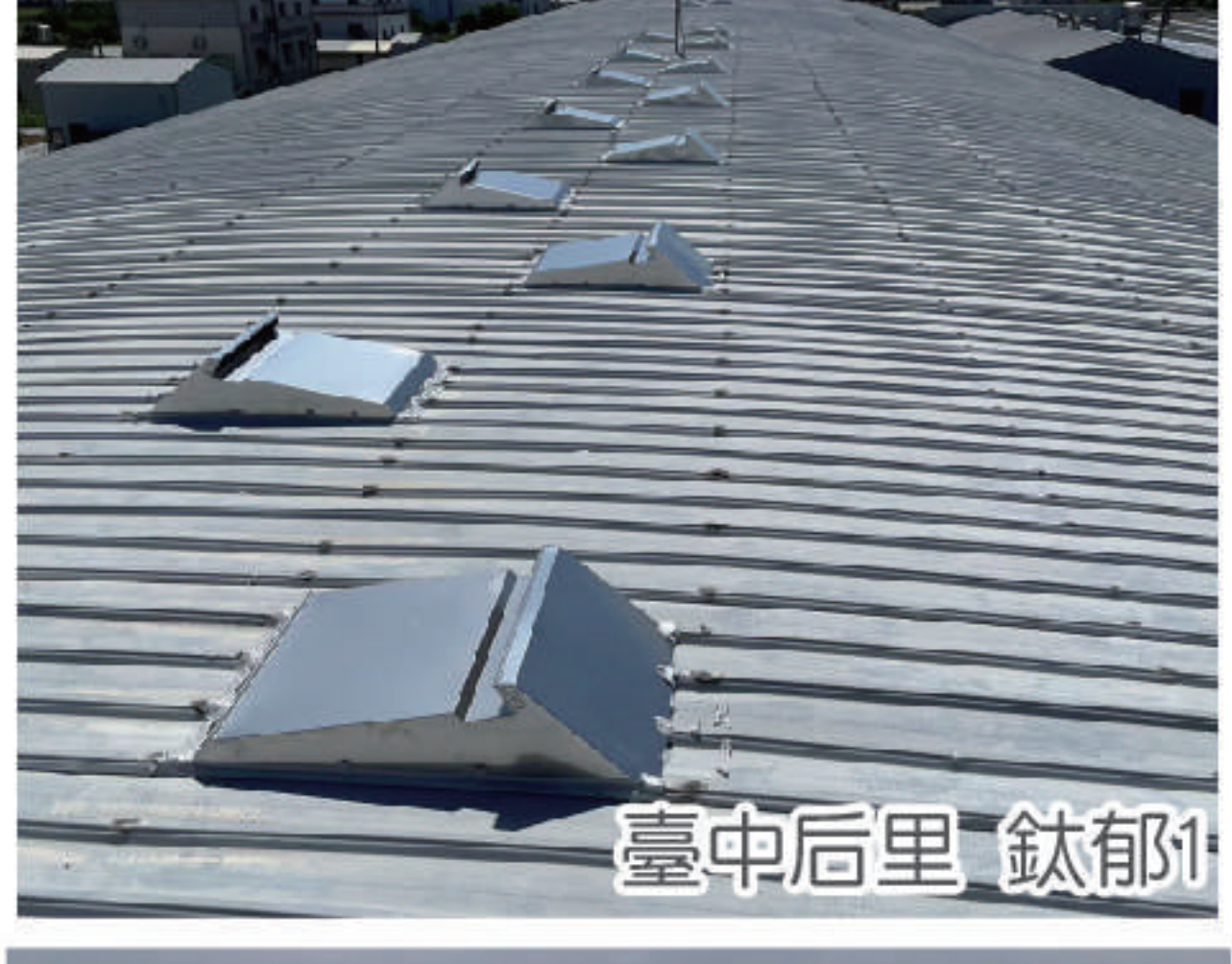

臺中后里 鈦郁1

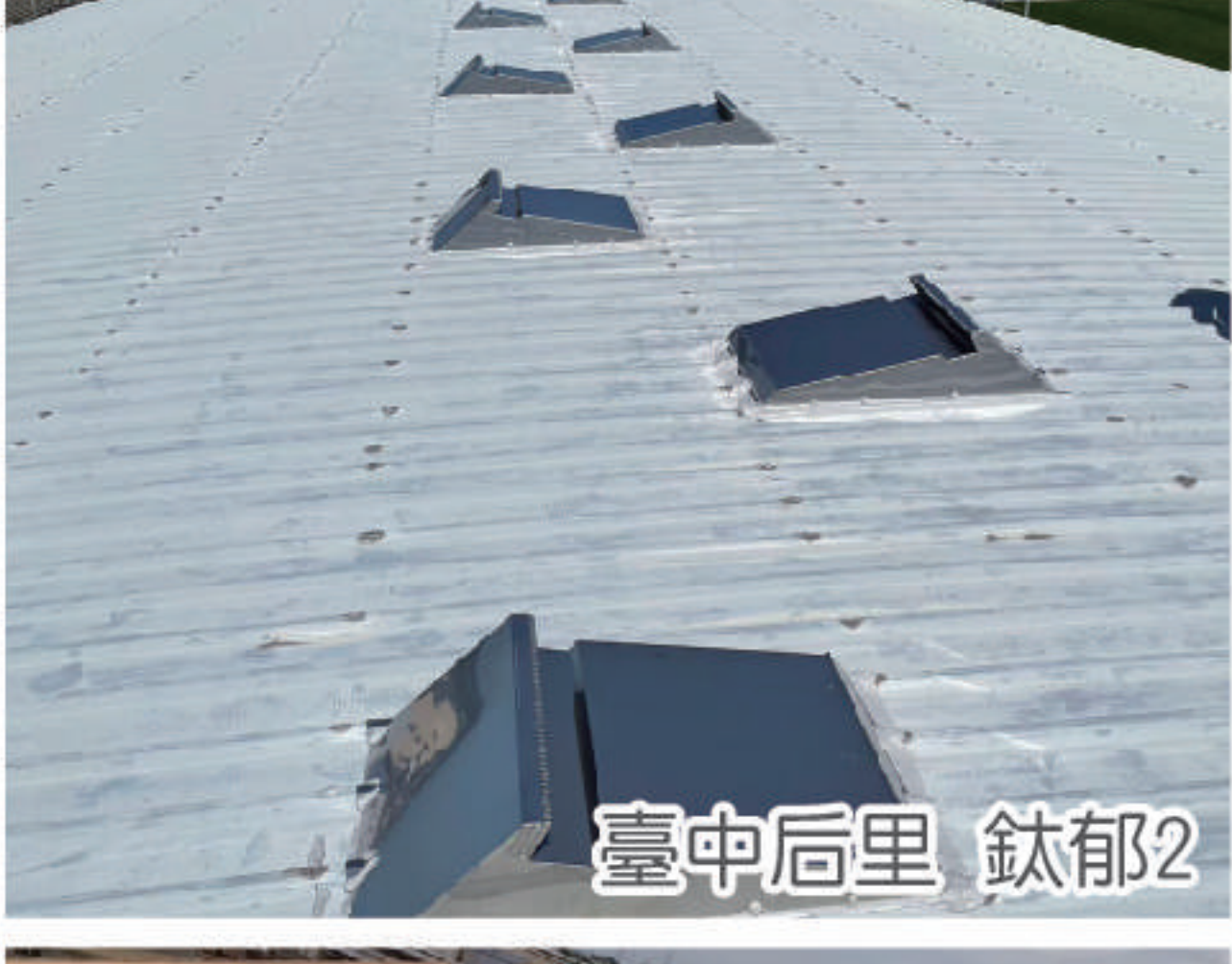

臺中后里 鈦郁2

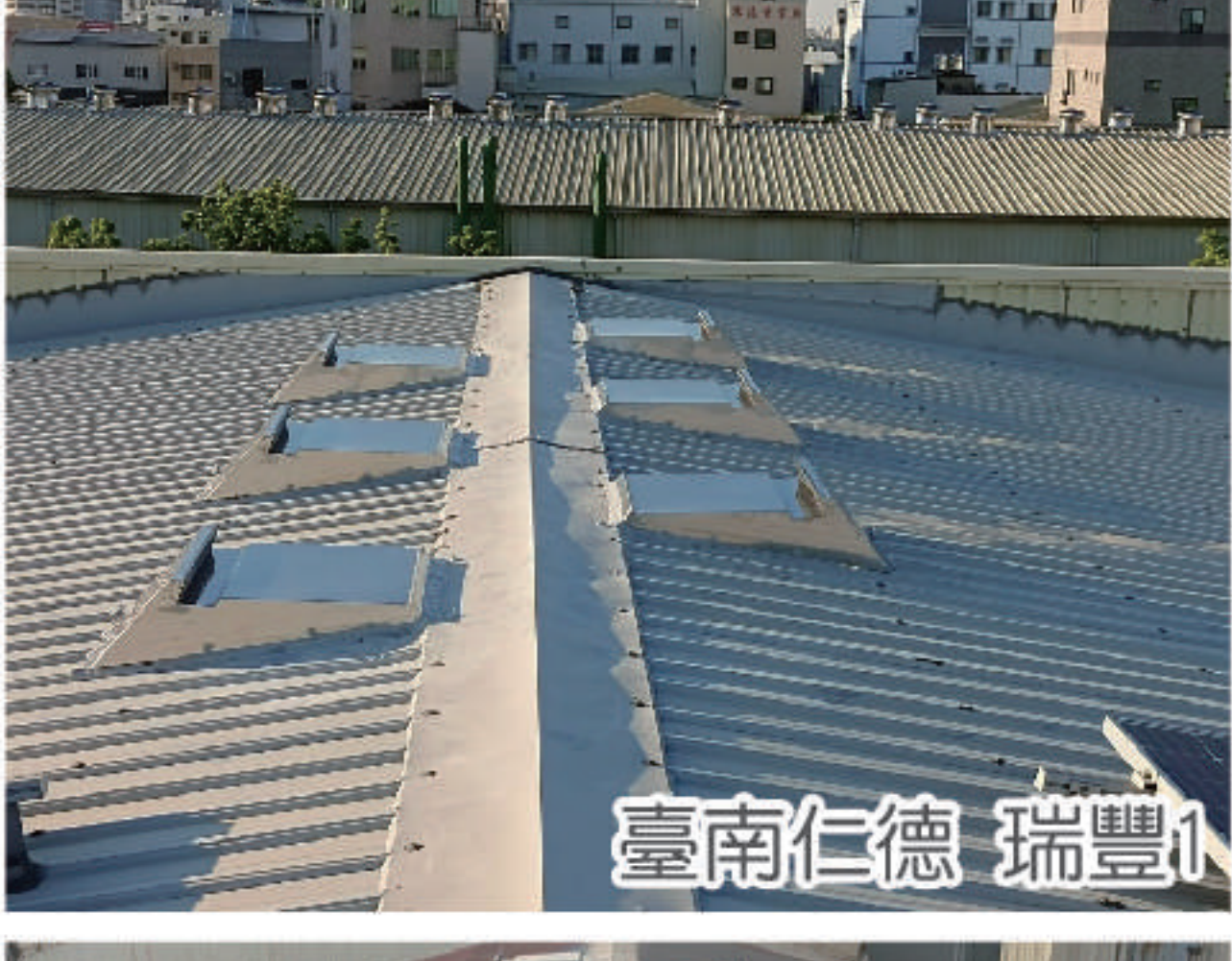

臺南仁德 瑞豐1

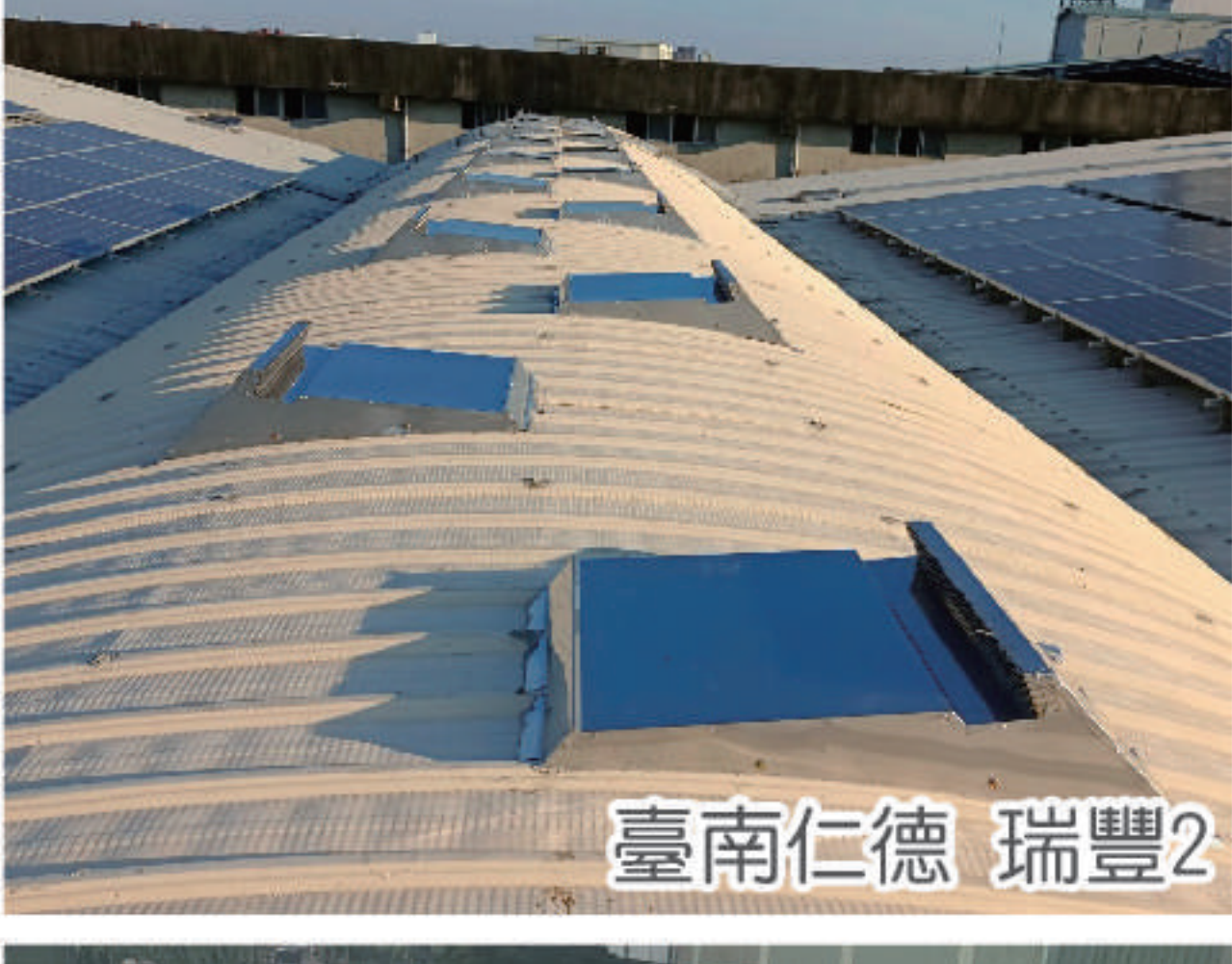

臺南仁德 瑞豐2

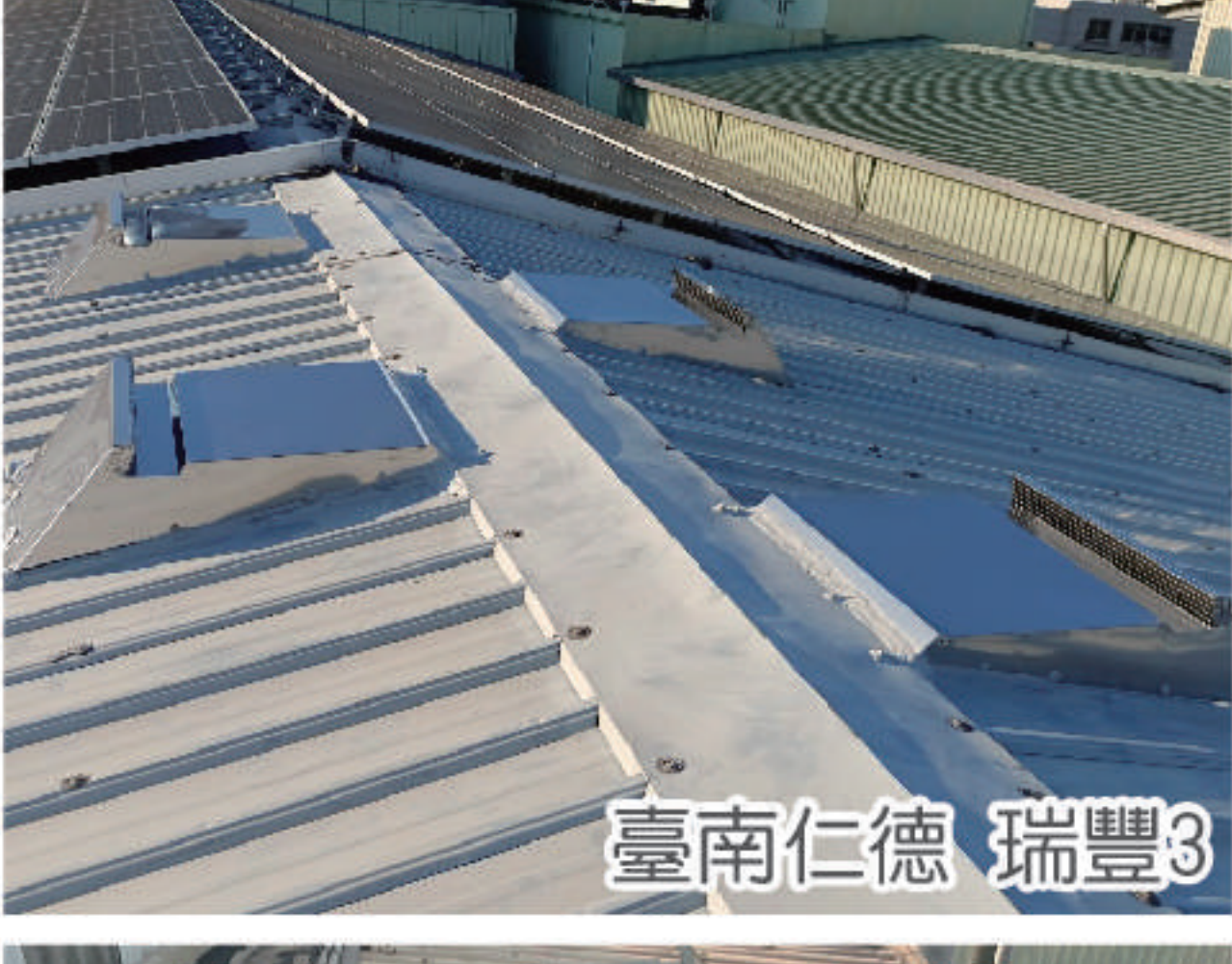

臺南仁德 瑞豐3



臺南官田 正龍1

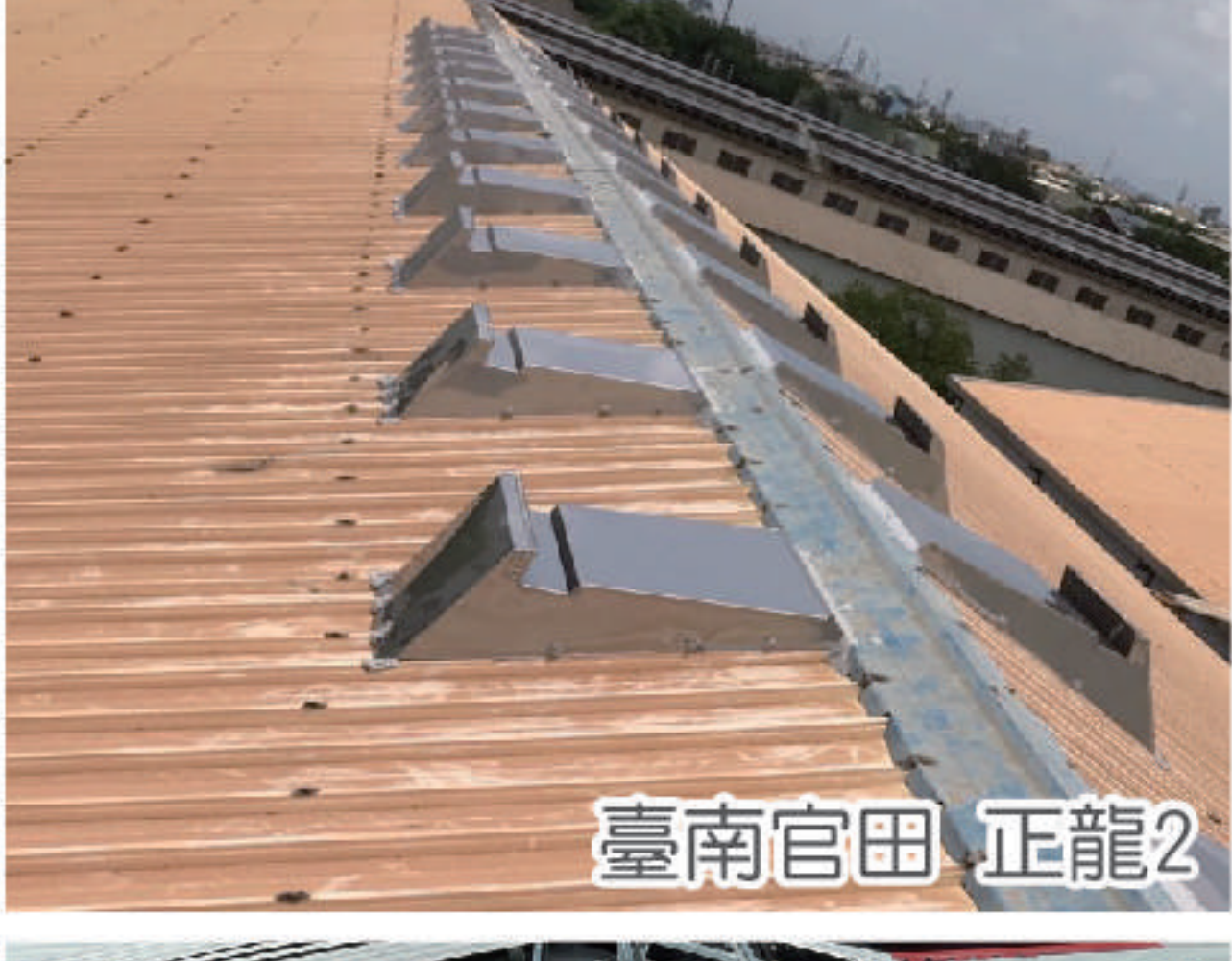

臺南官田 正龍2

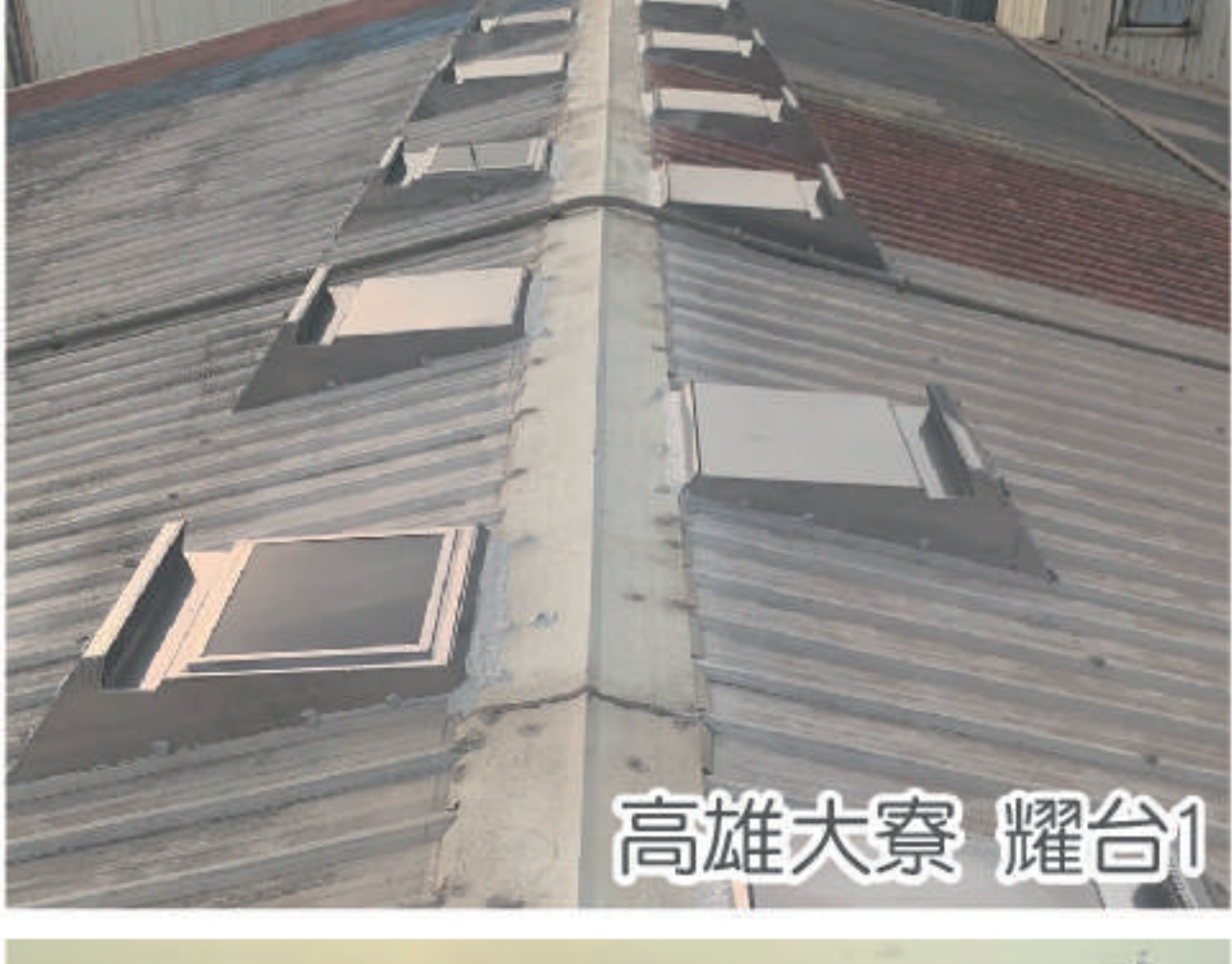

高雄大寮 耀台1

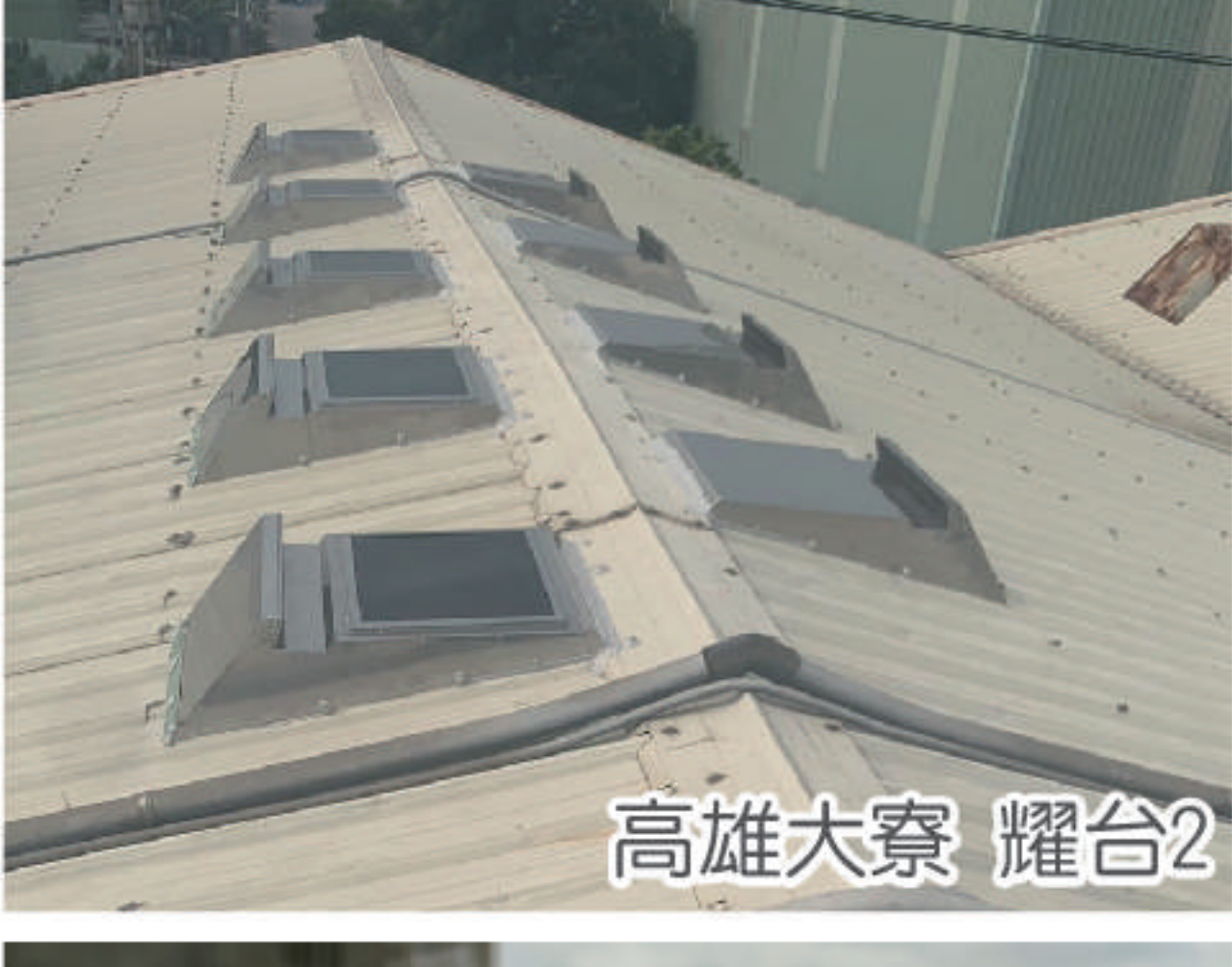

高雄大寮 耀台2

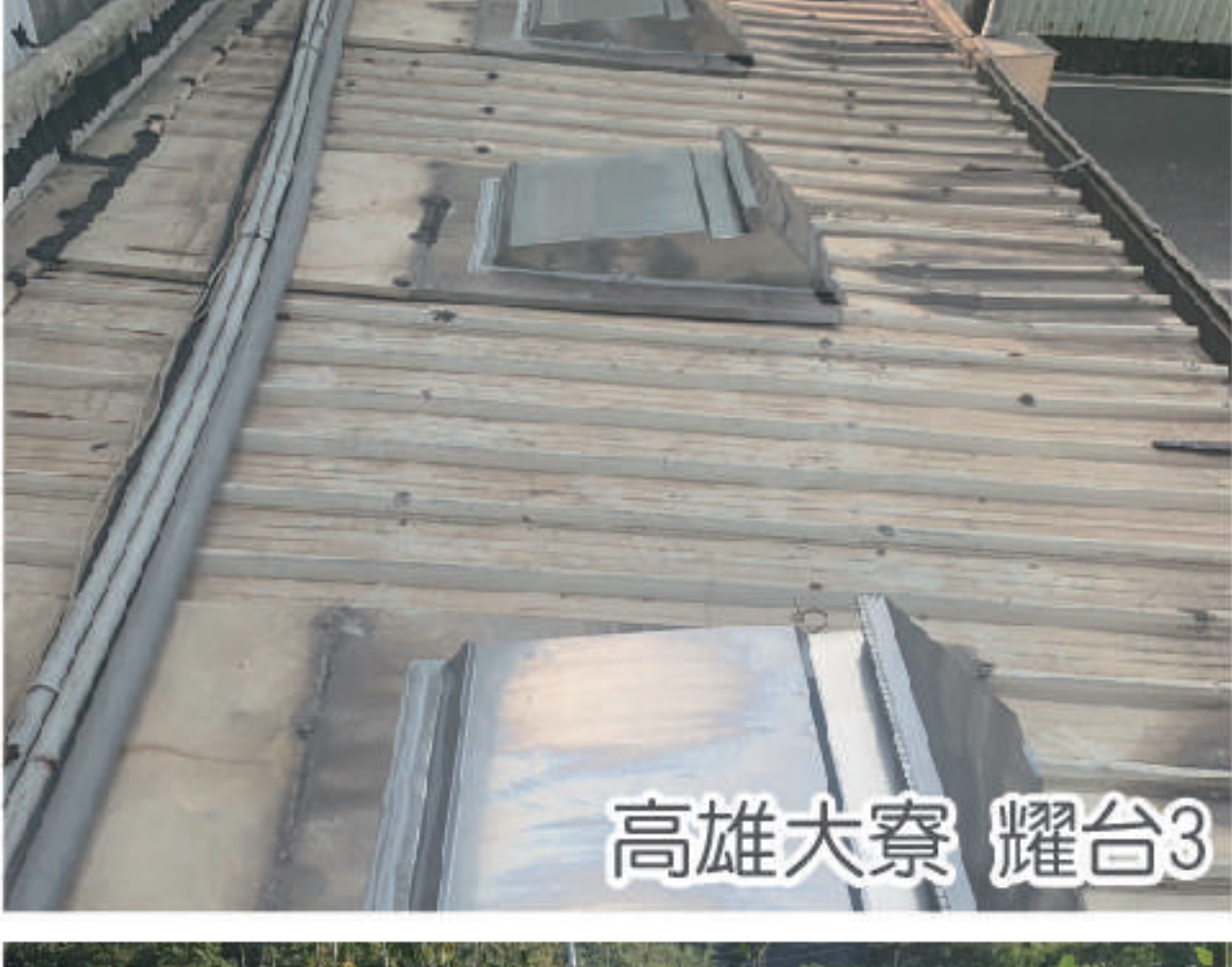

高雄大寮 耀台3



新北瑞芳 多惠



南投埔里 18度C

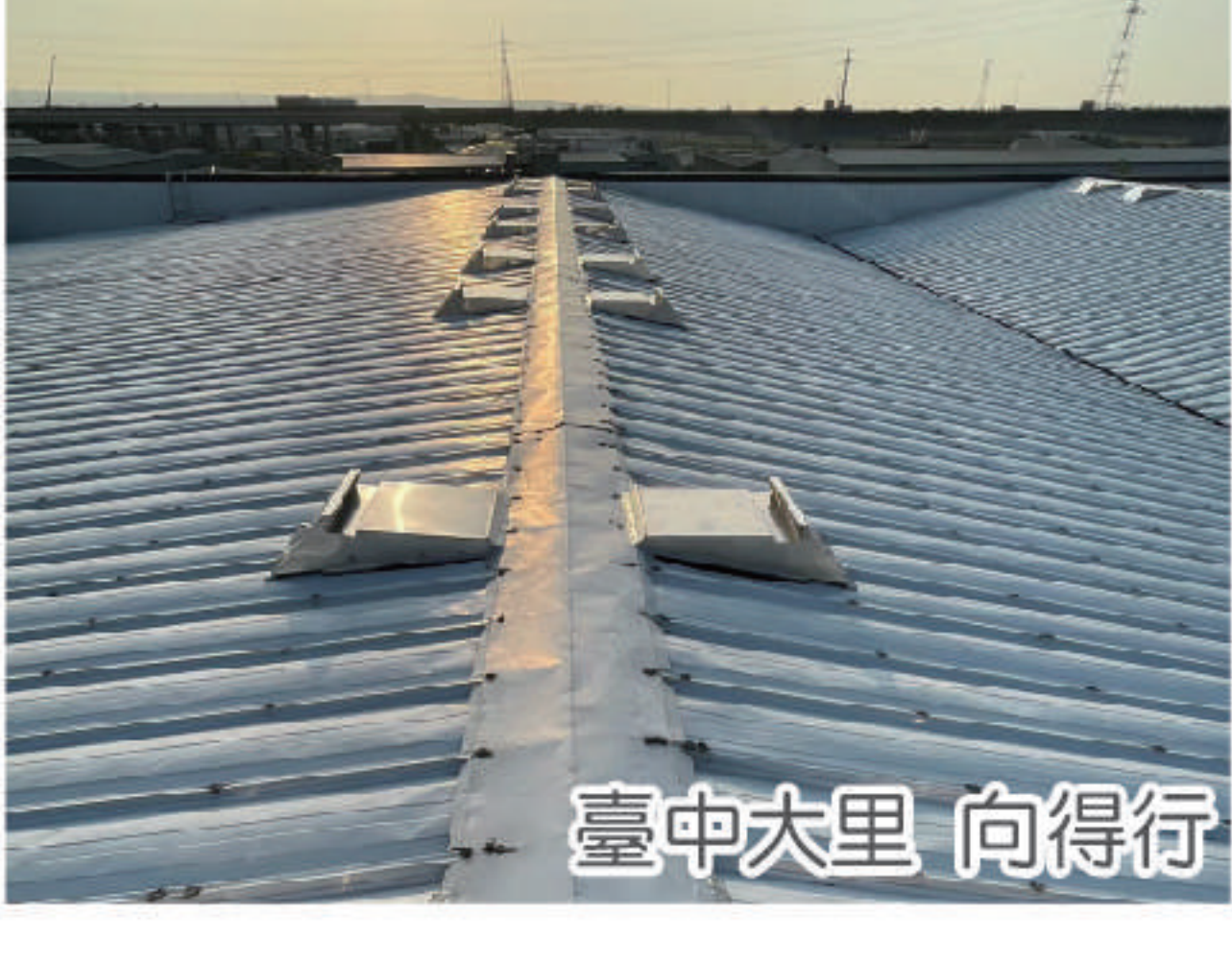

臺中大里 向得行

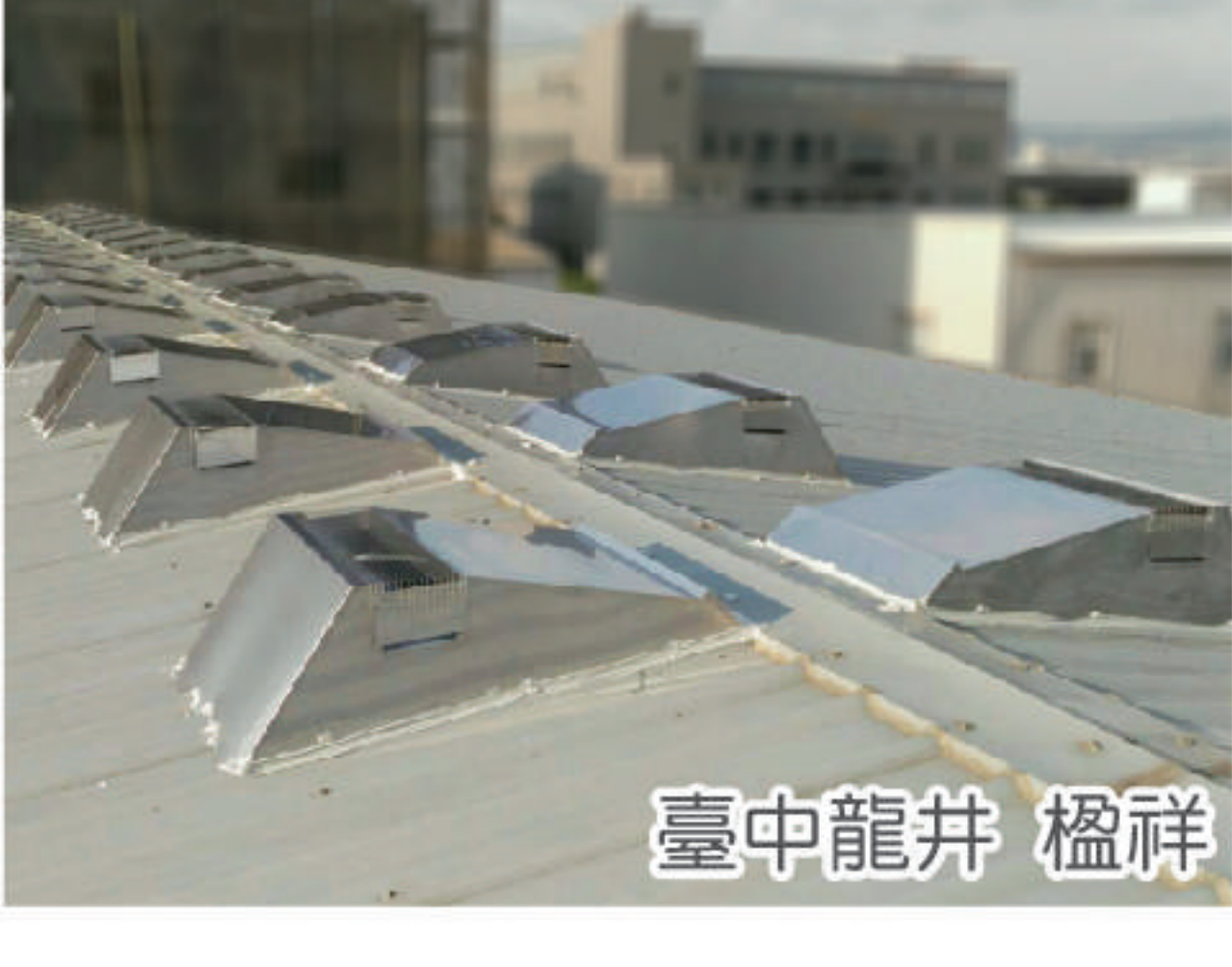

臺中龍井 楹祥

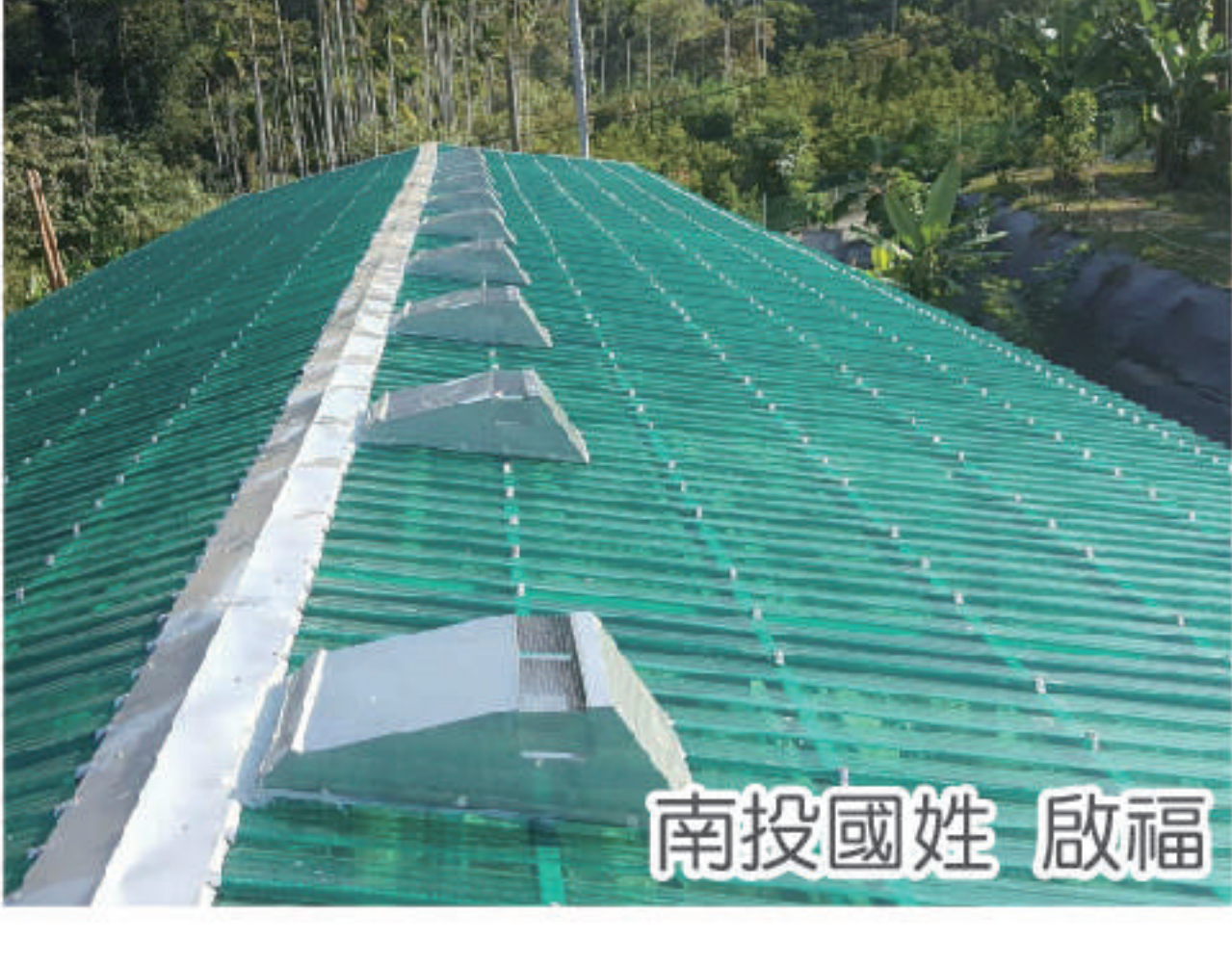

南投國姓 啟福

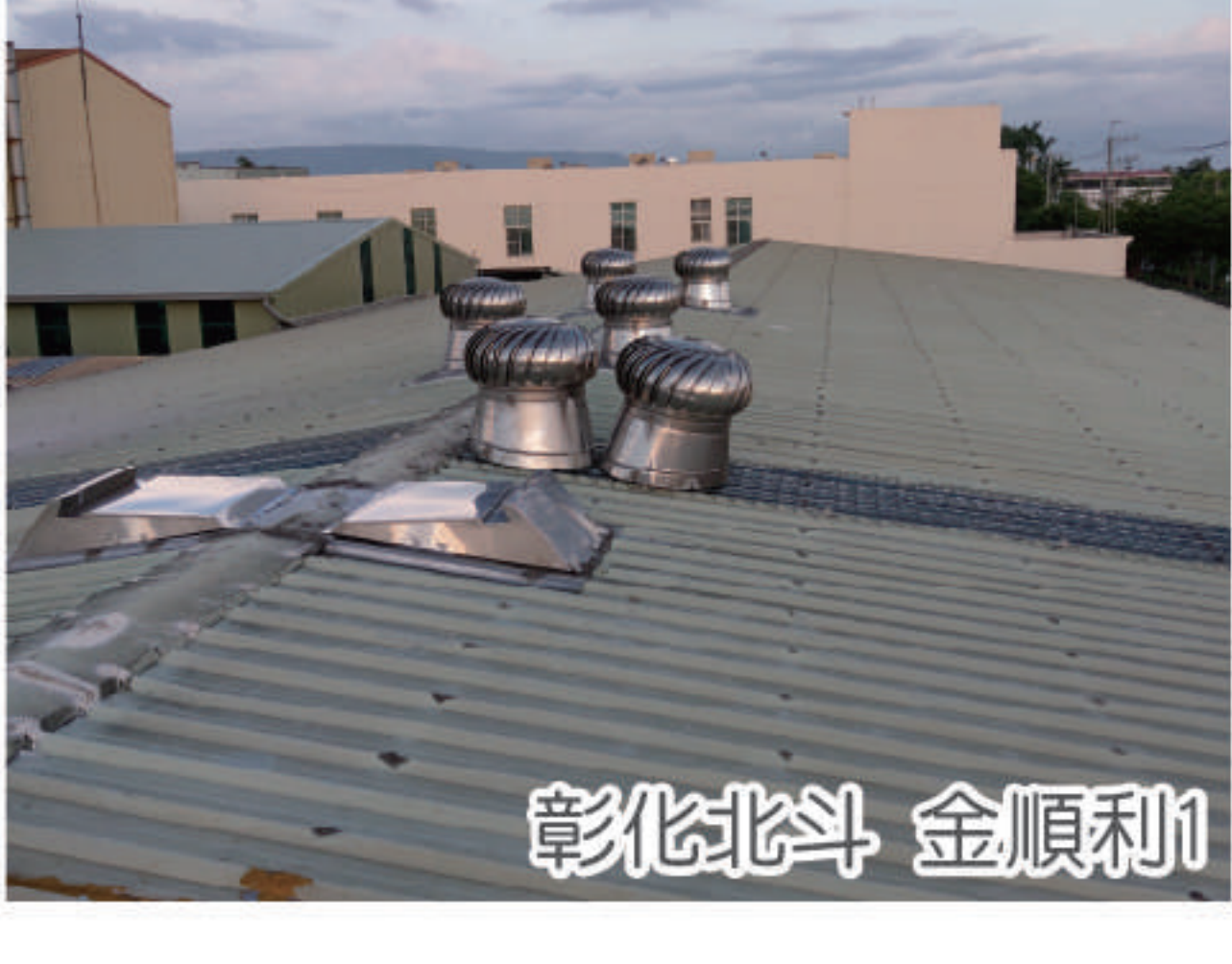

彰化北斗 金順利1



彰化北斗 金順利2



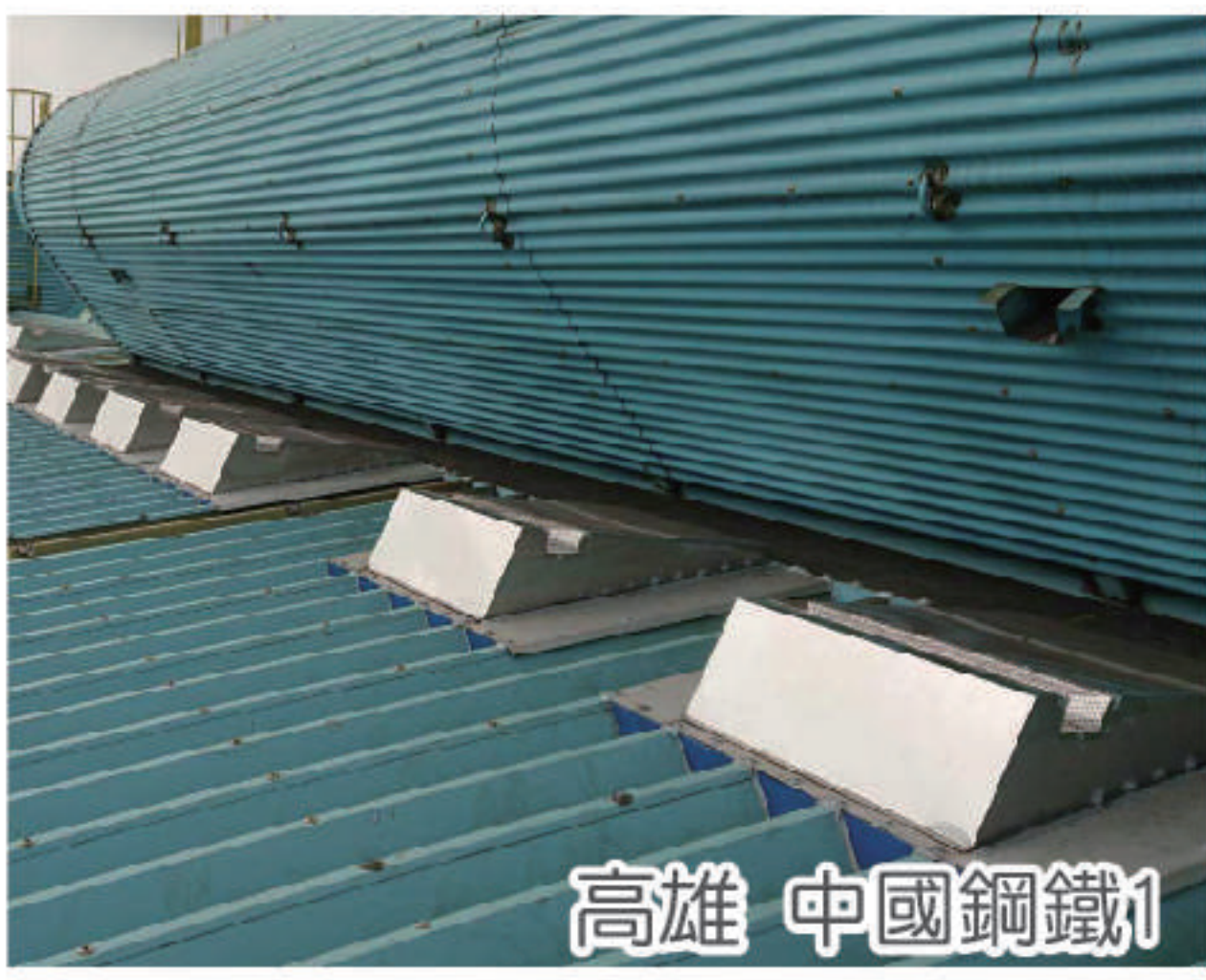

高雄 中國鋼鐵1

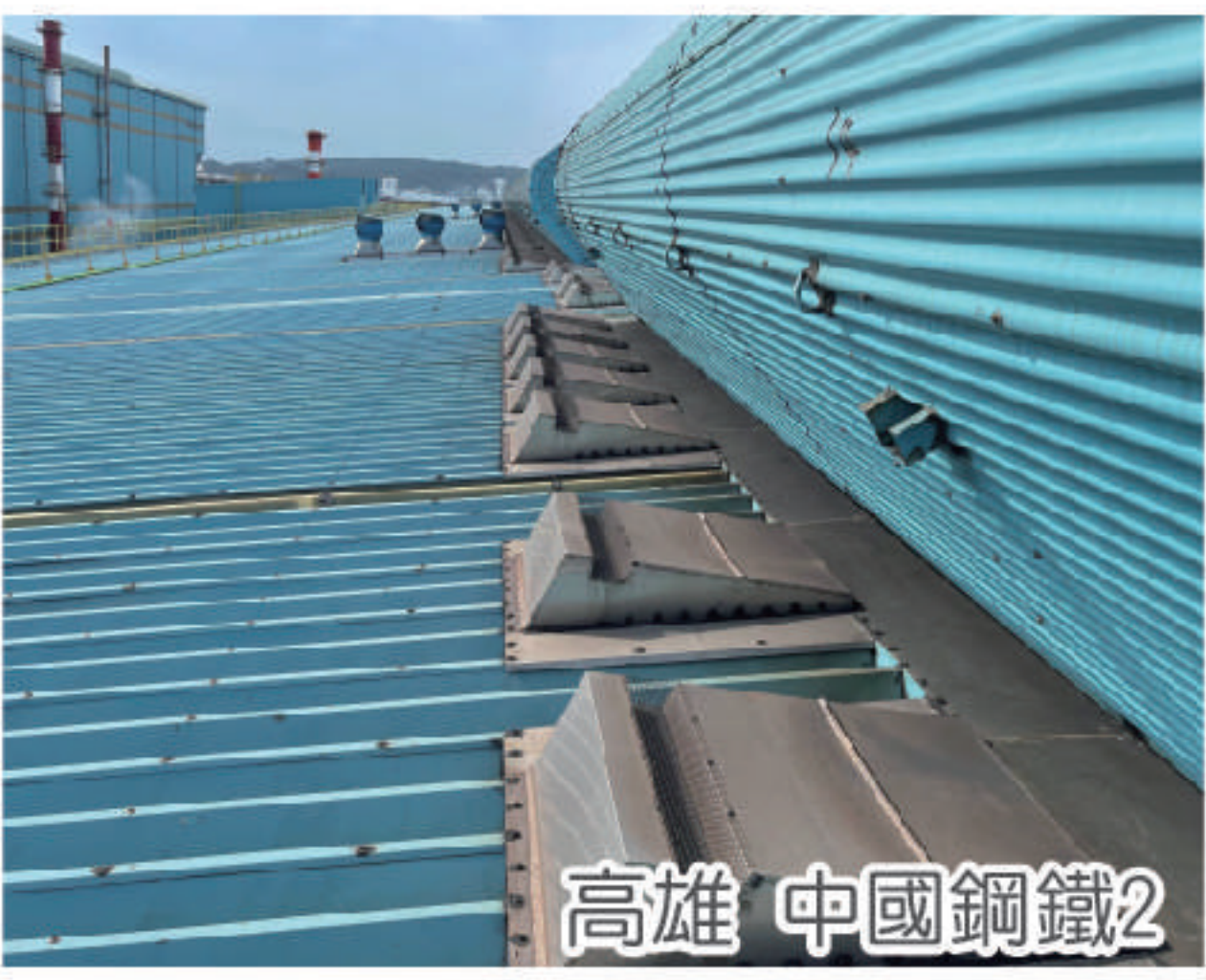

高雄 中國鋼鐵2

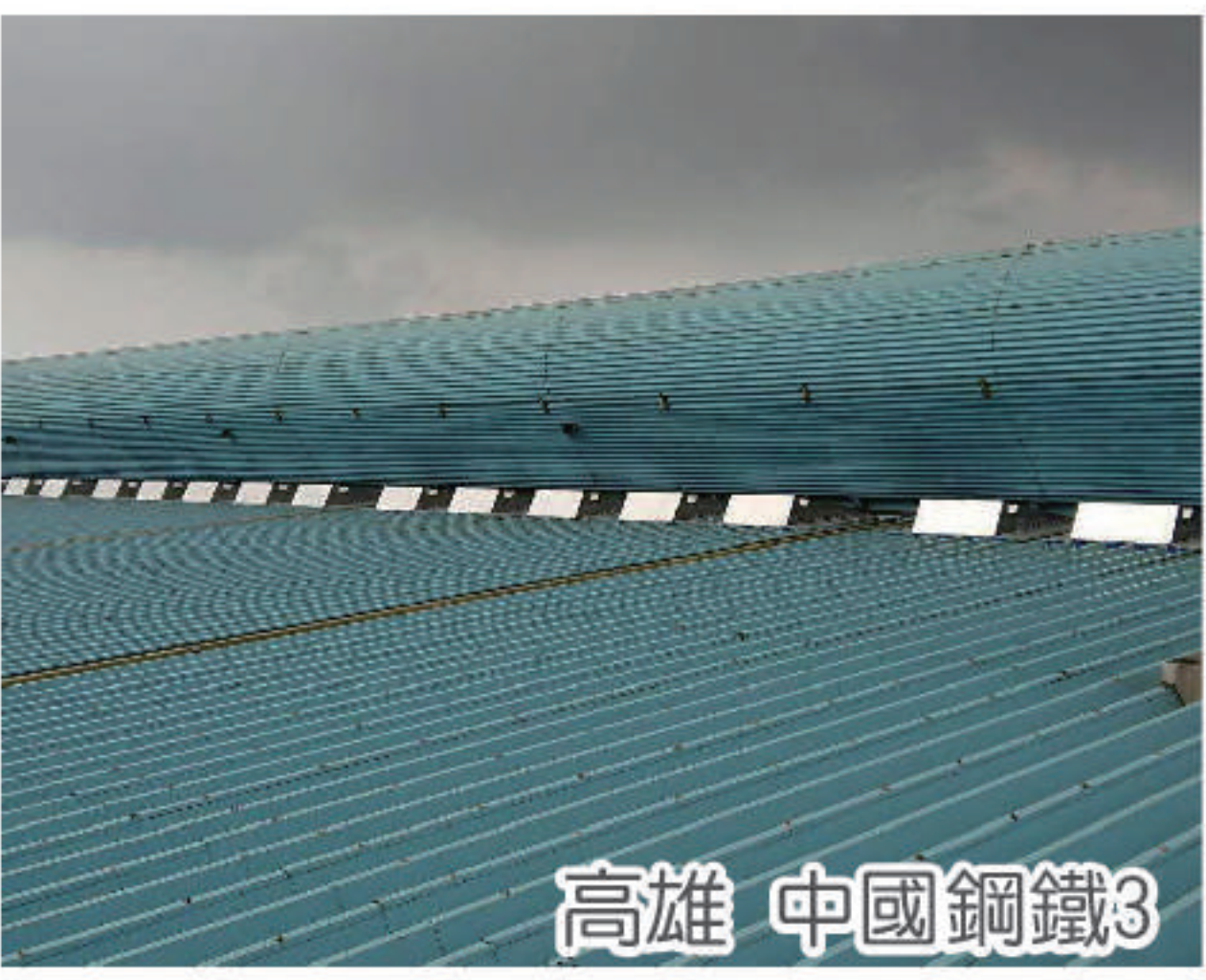

高雄 中國鋼鐵3

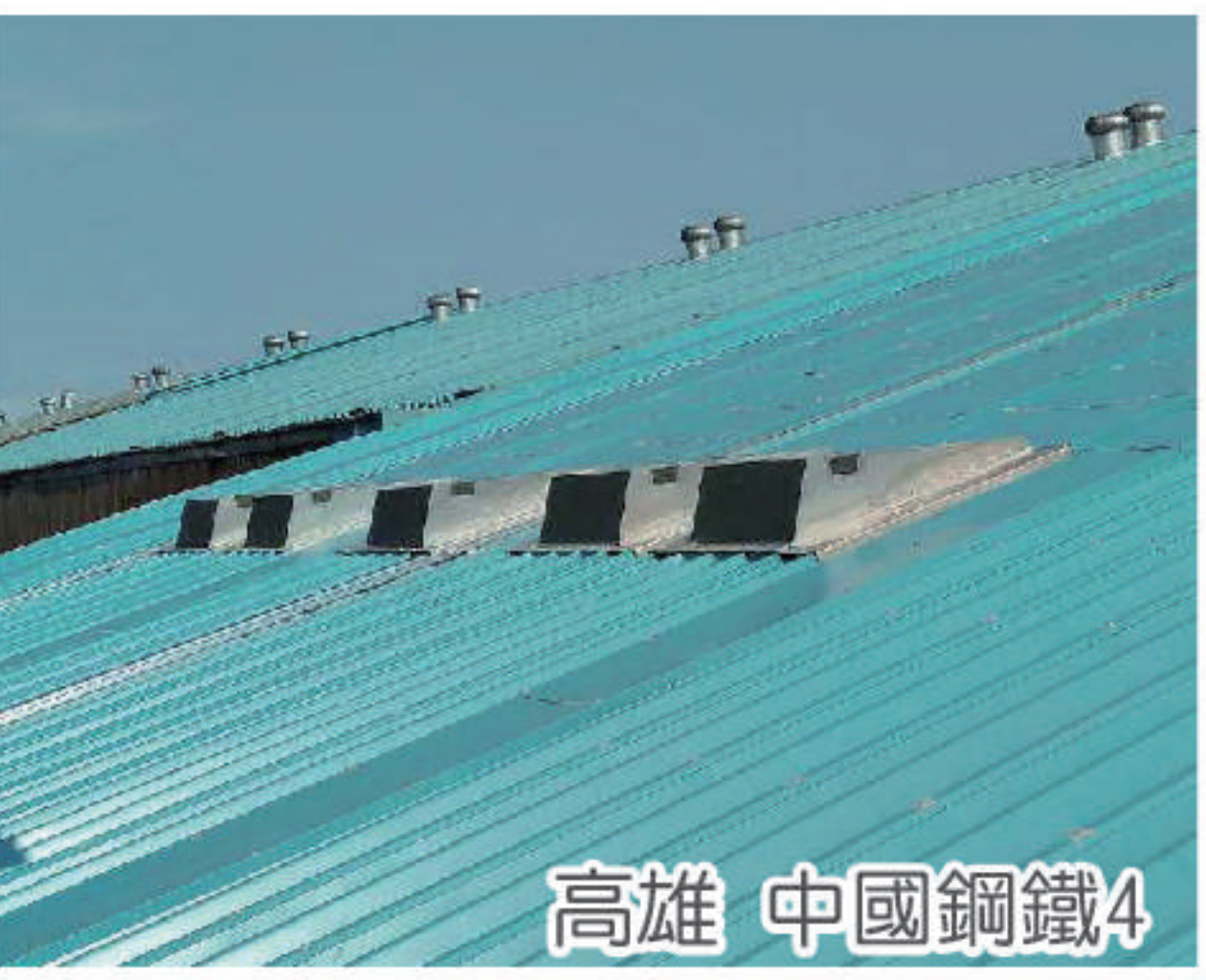

高雄 中國鋼鐵4

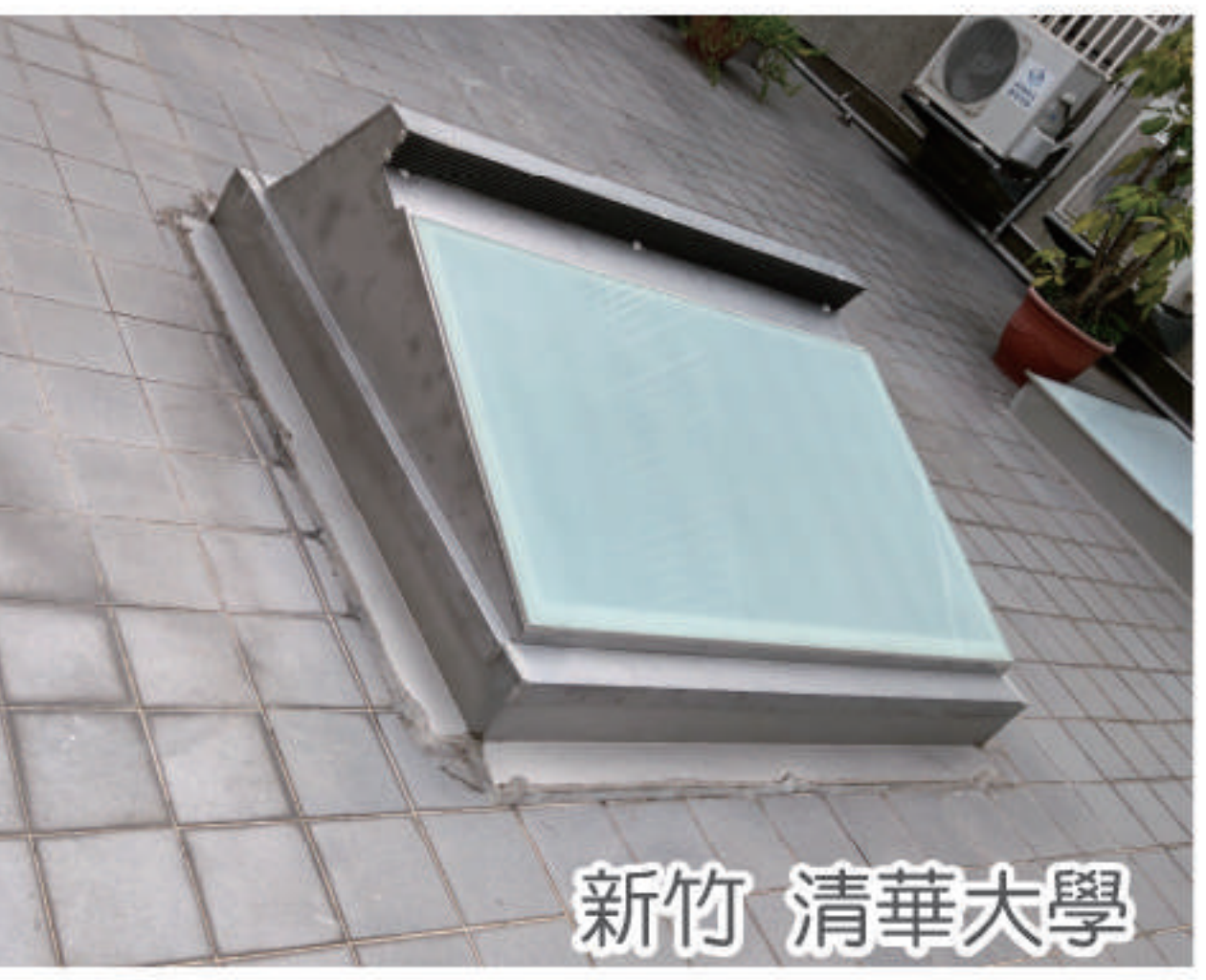

新竹 清華大學

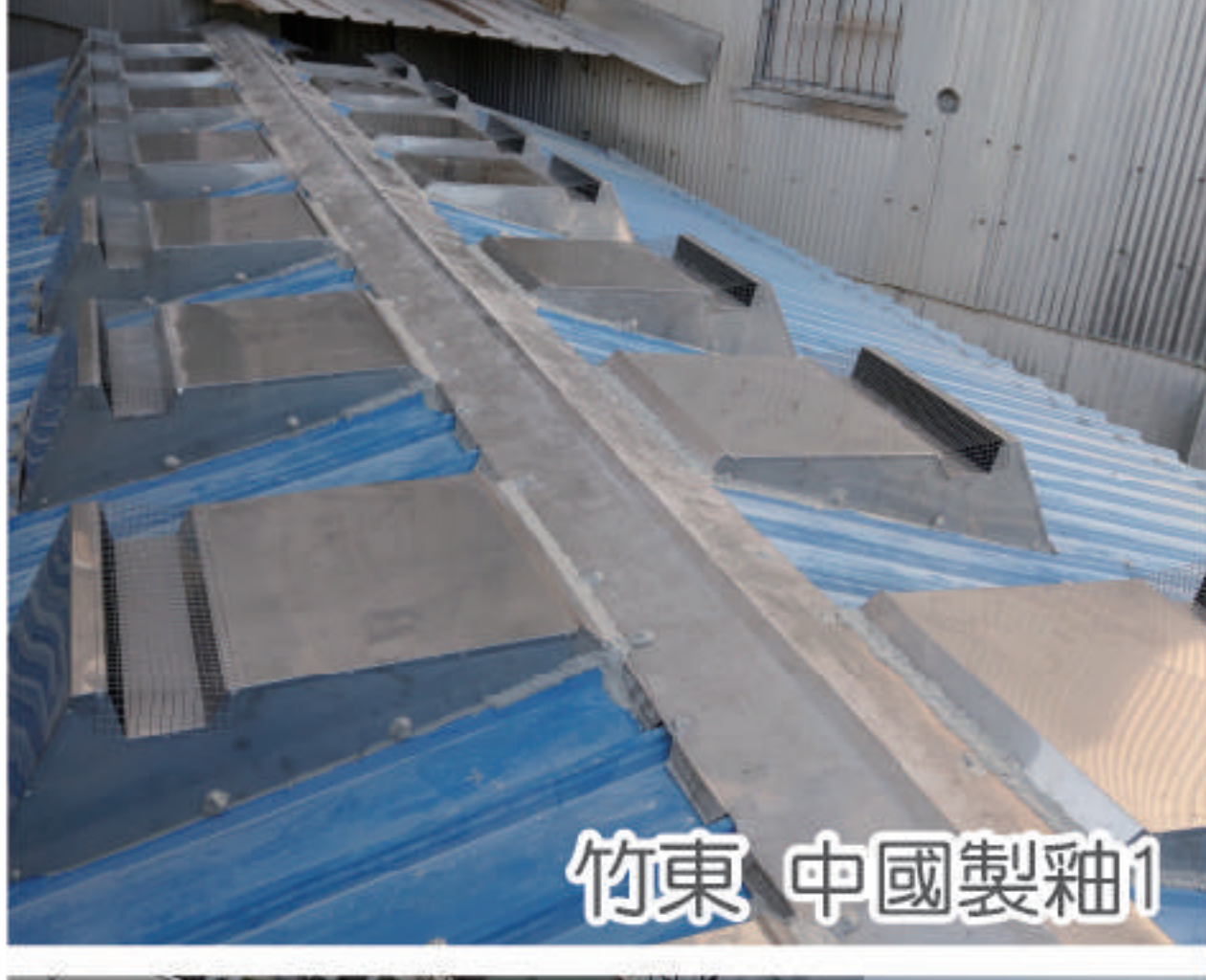

竹東 中國製釉1

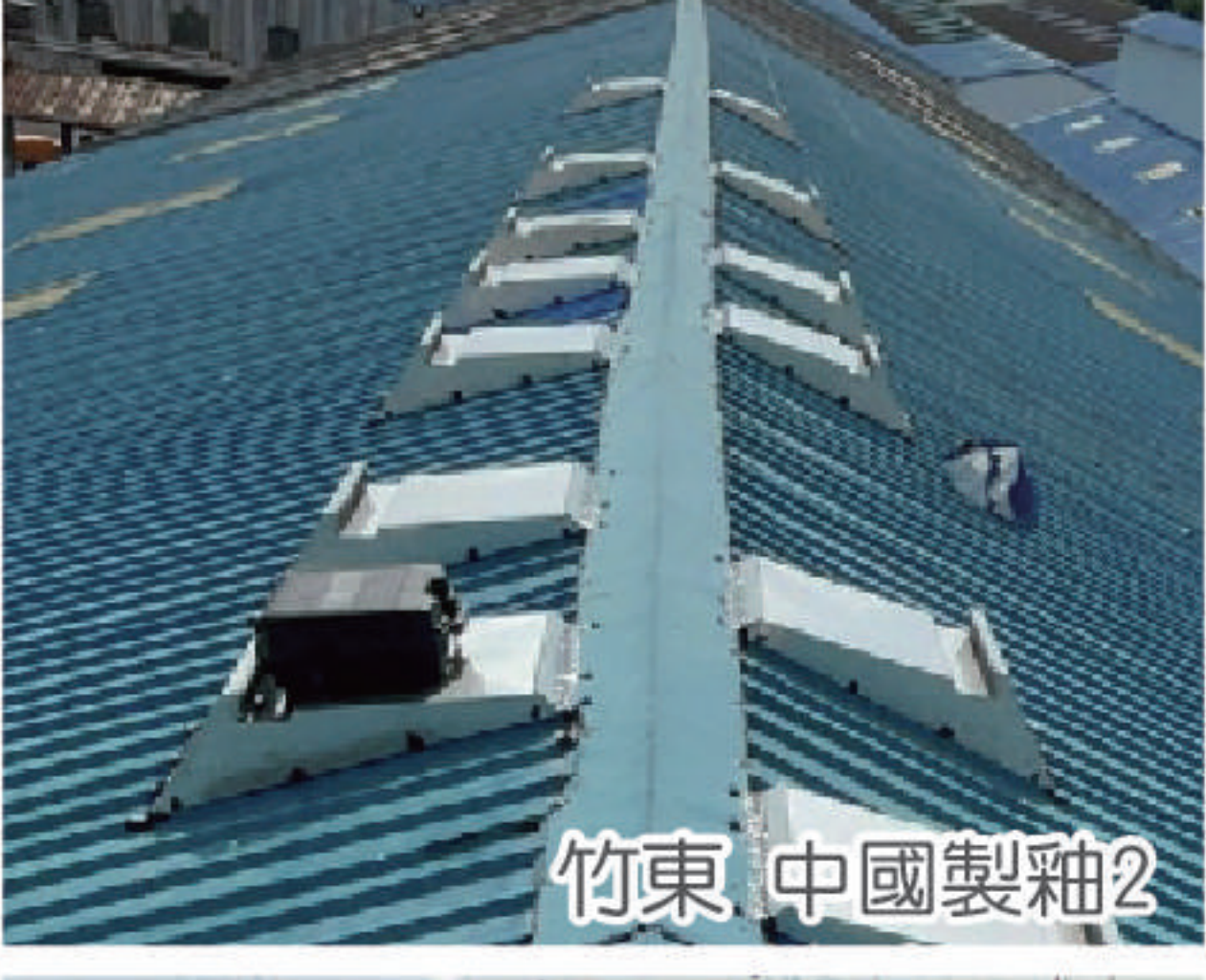

竹東 中國製釉2

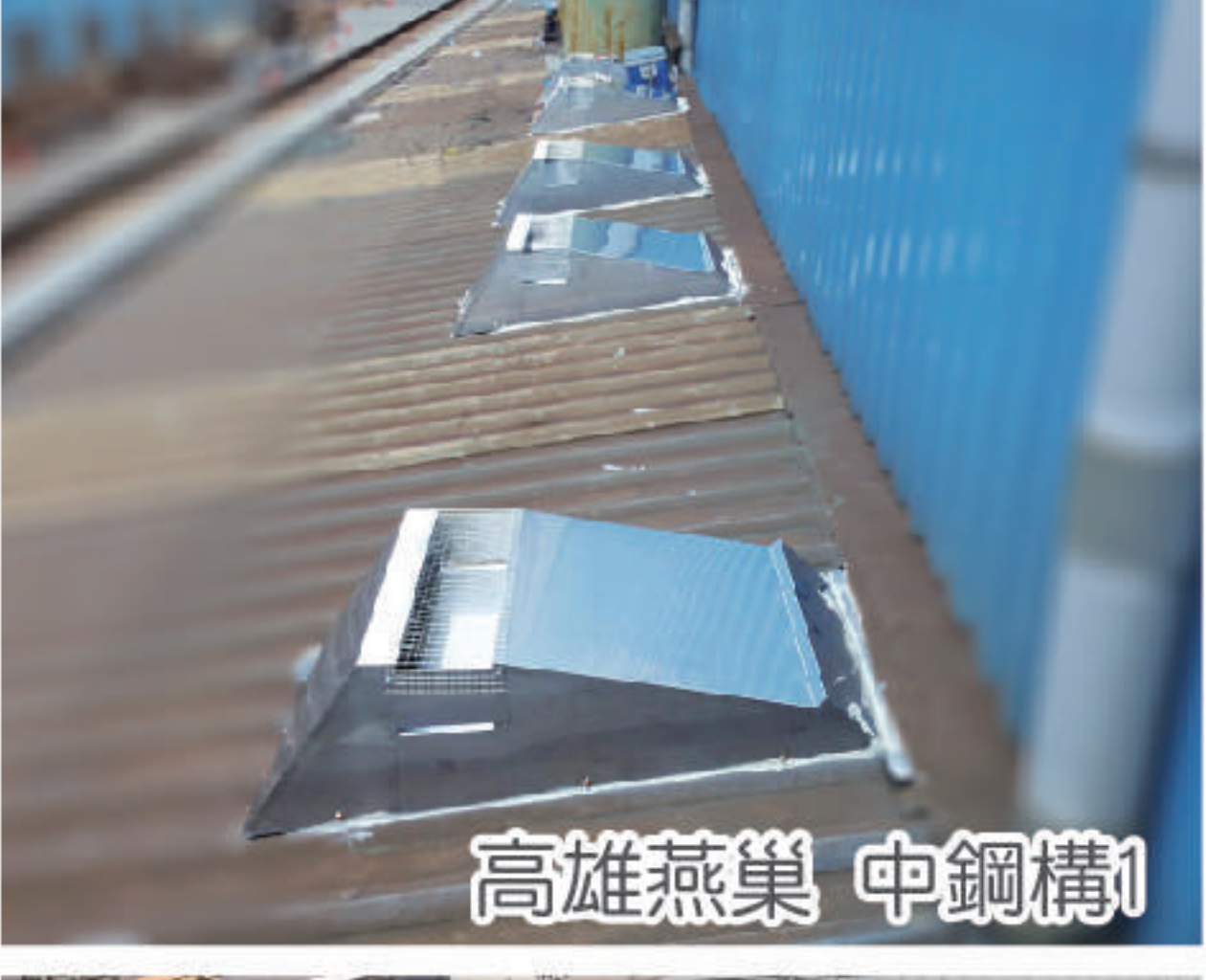

高雄燕巢 中鋼構1

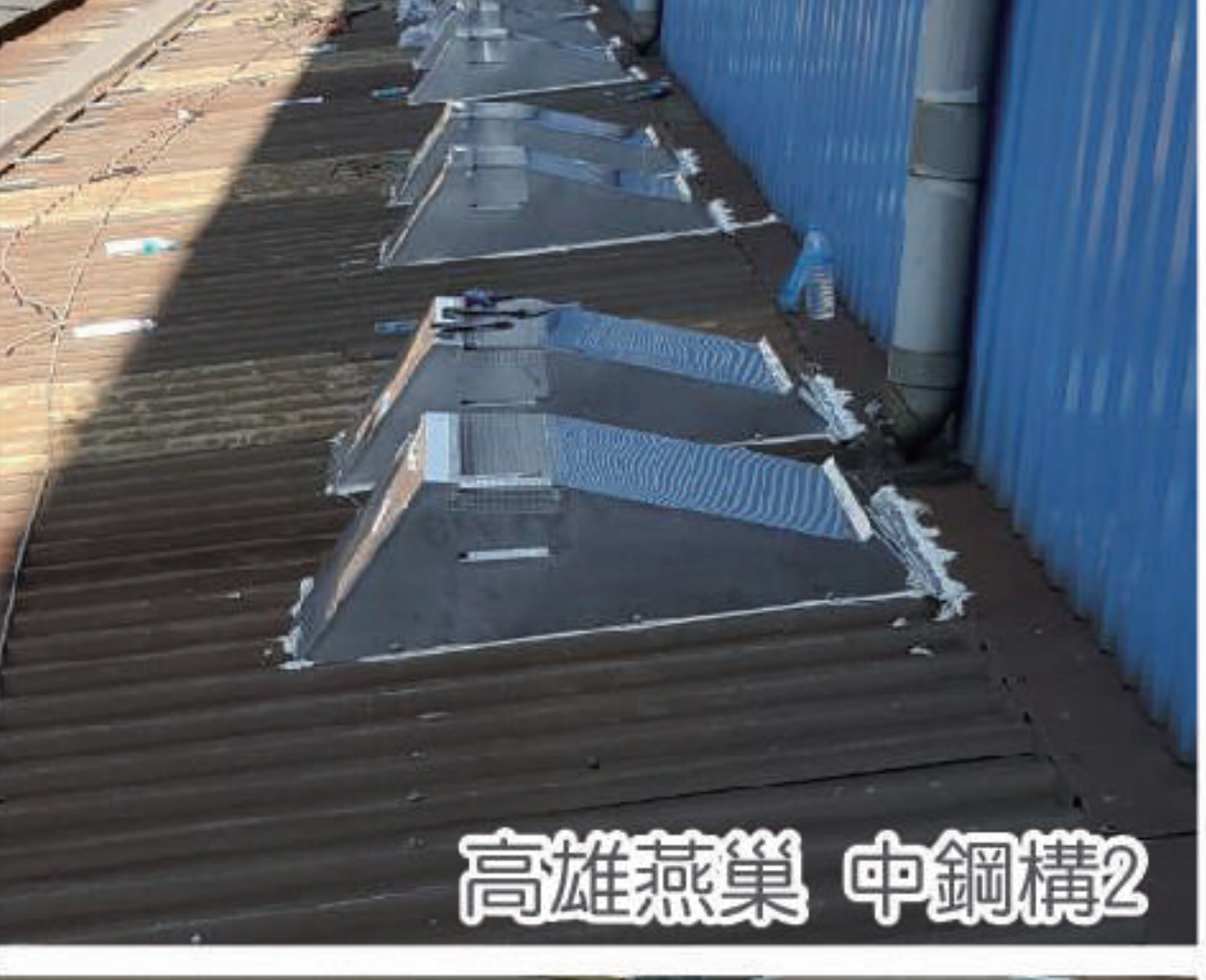

高雄燕巢 中鋼構2

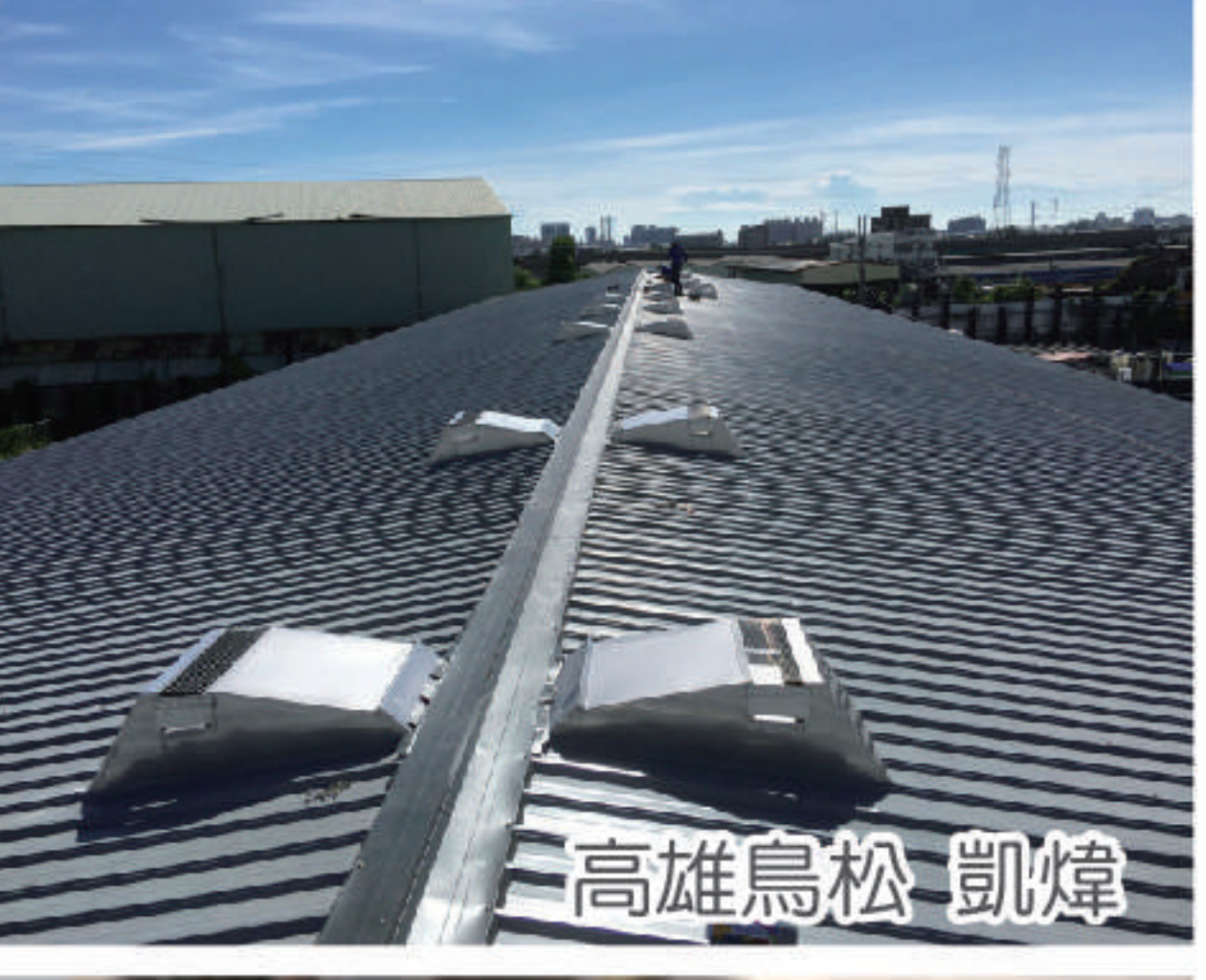

高雄鳥松 凱煒



臺中潭子 協廷1

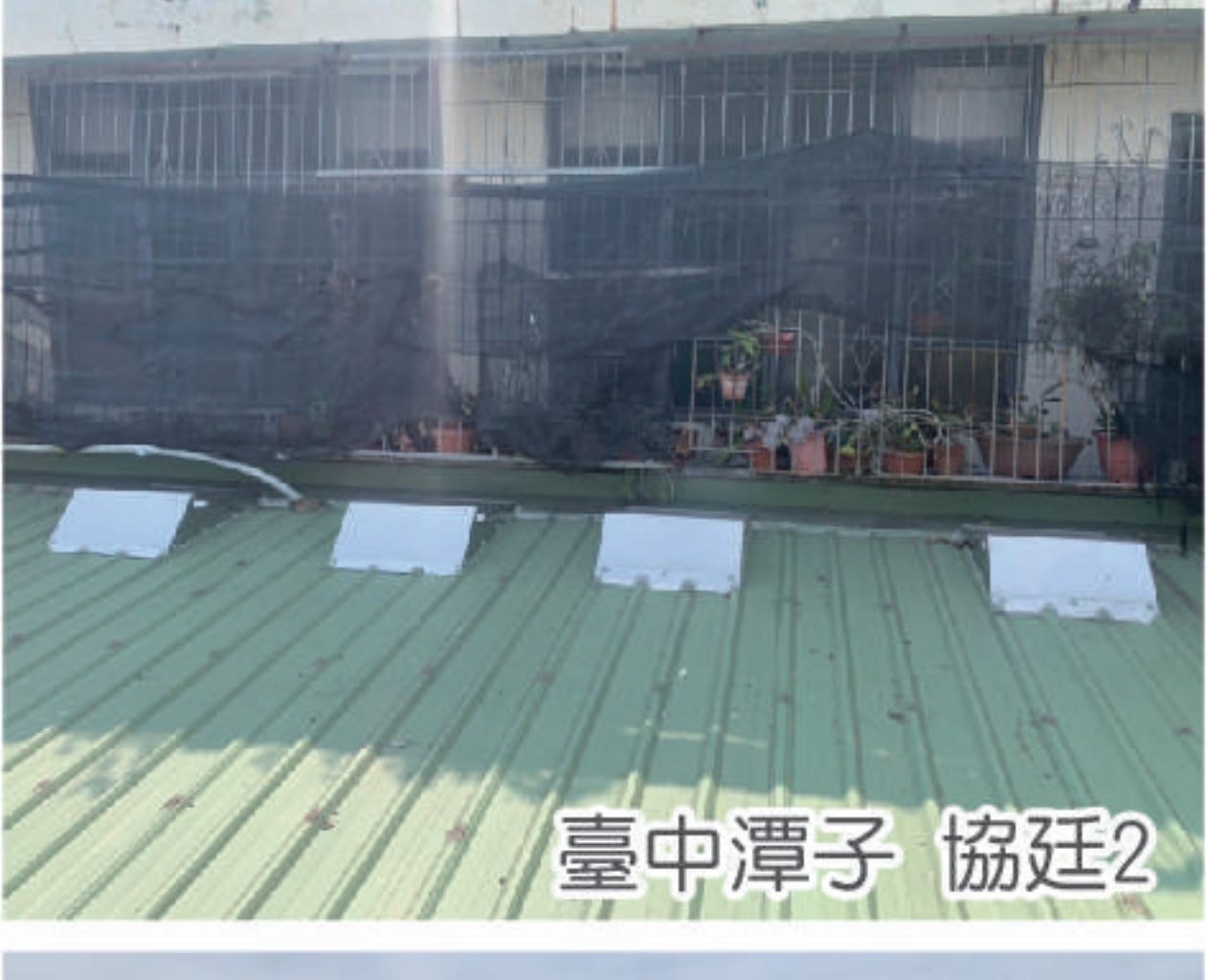

臺中潭子 協廷2



臺中潭子 協廷3



臺中烏日 利程



彰化埔心 偉方



彰化 文峯



雲林斗六 金筆1

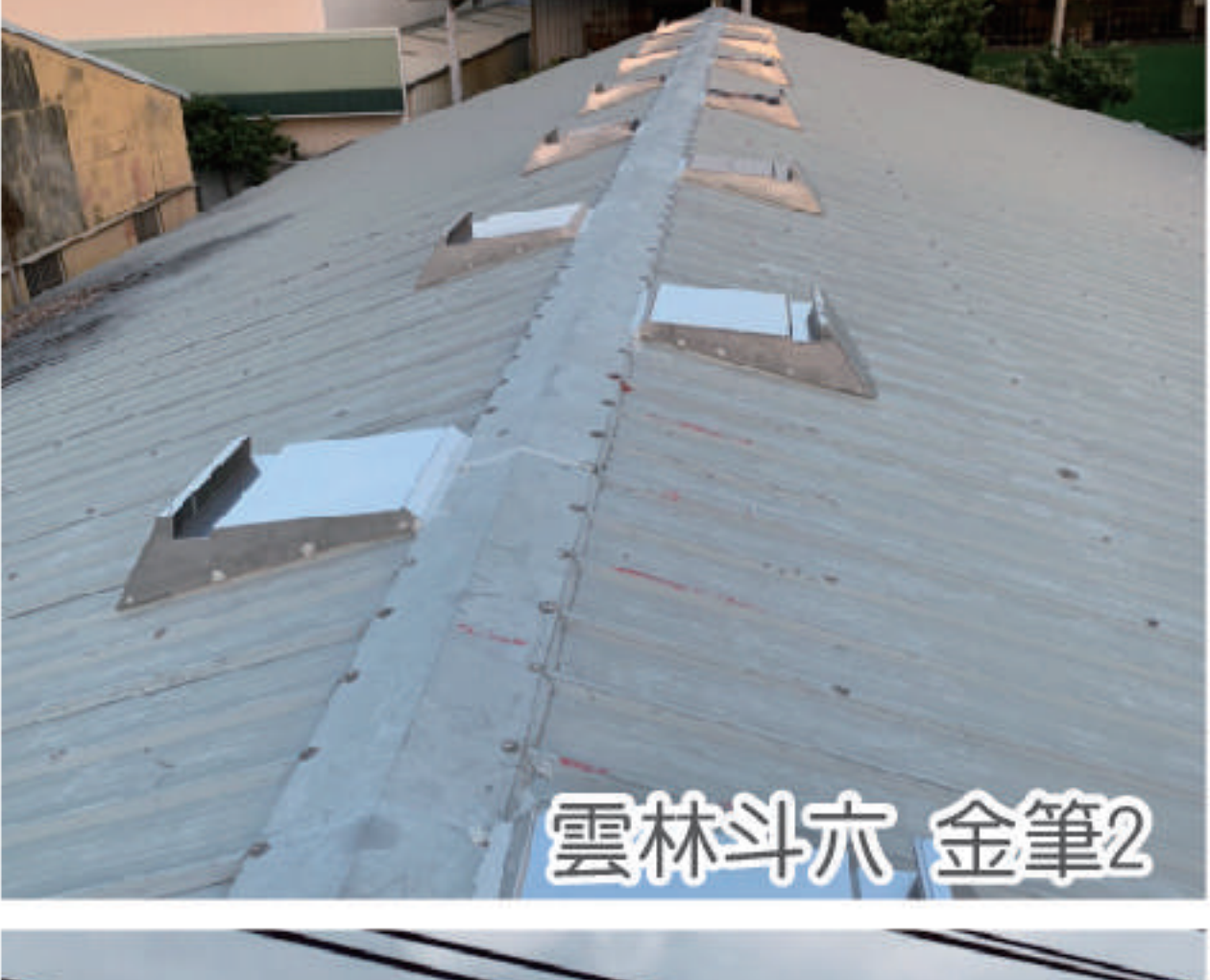

雲林斗六 金筆2

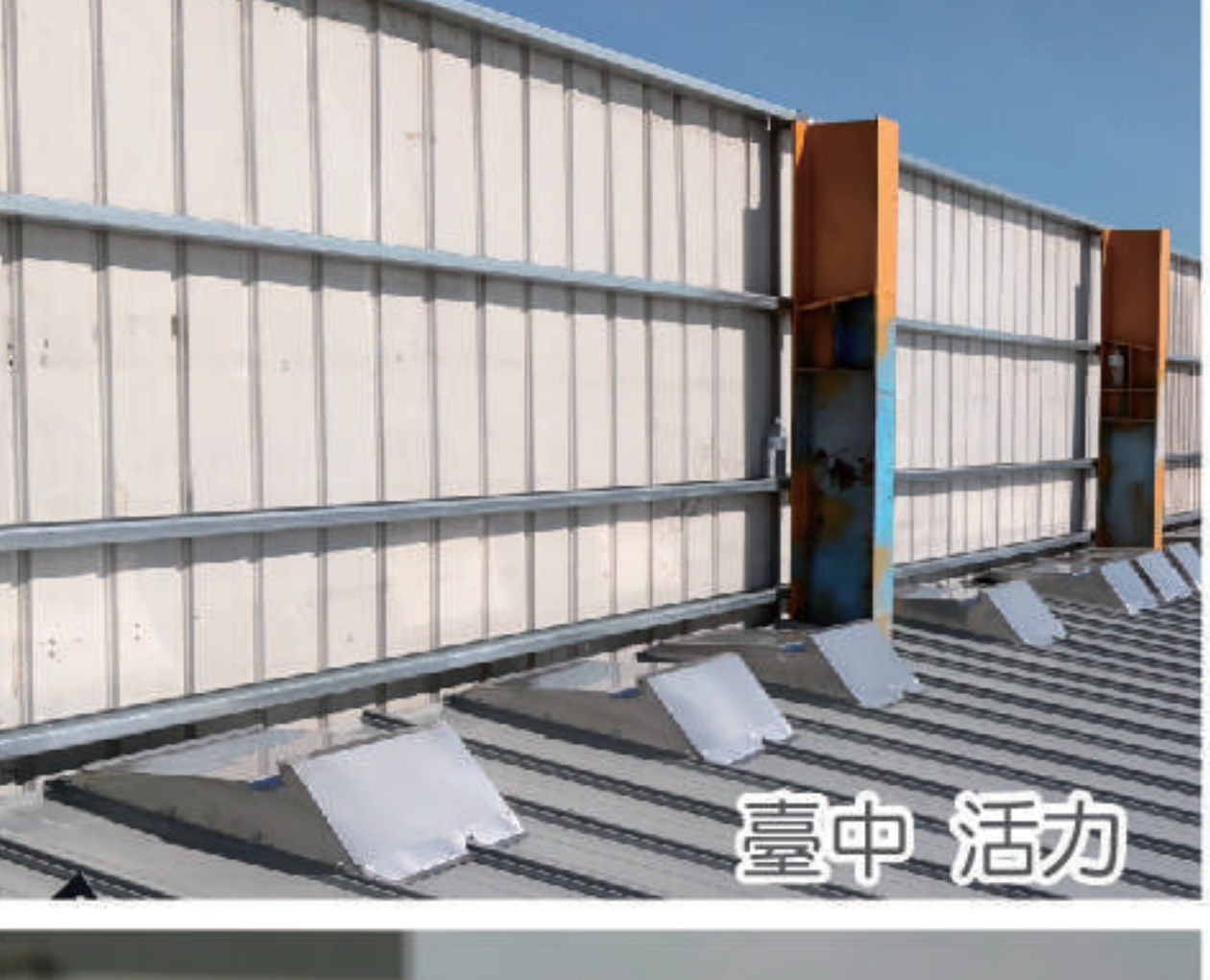

臺中 活力

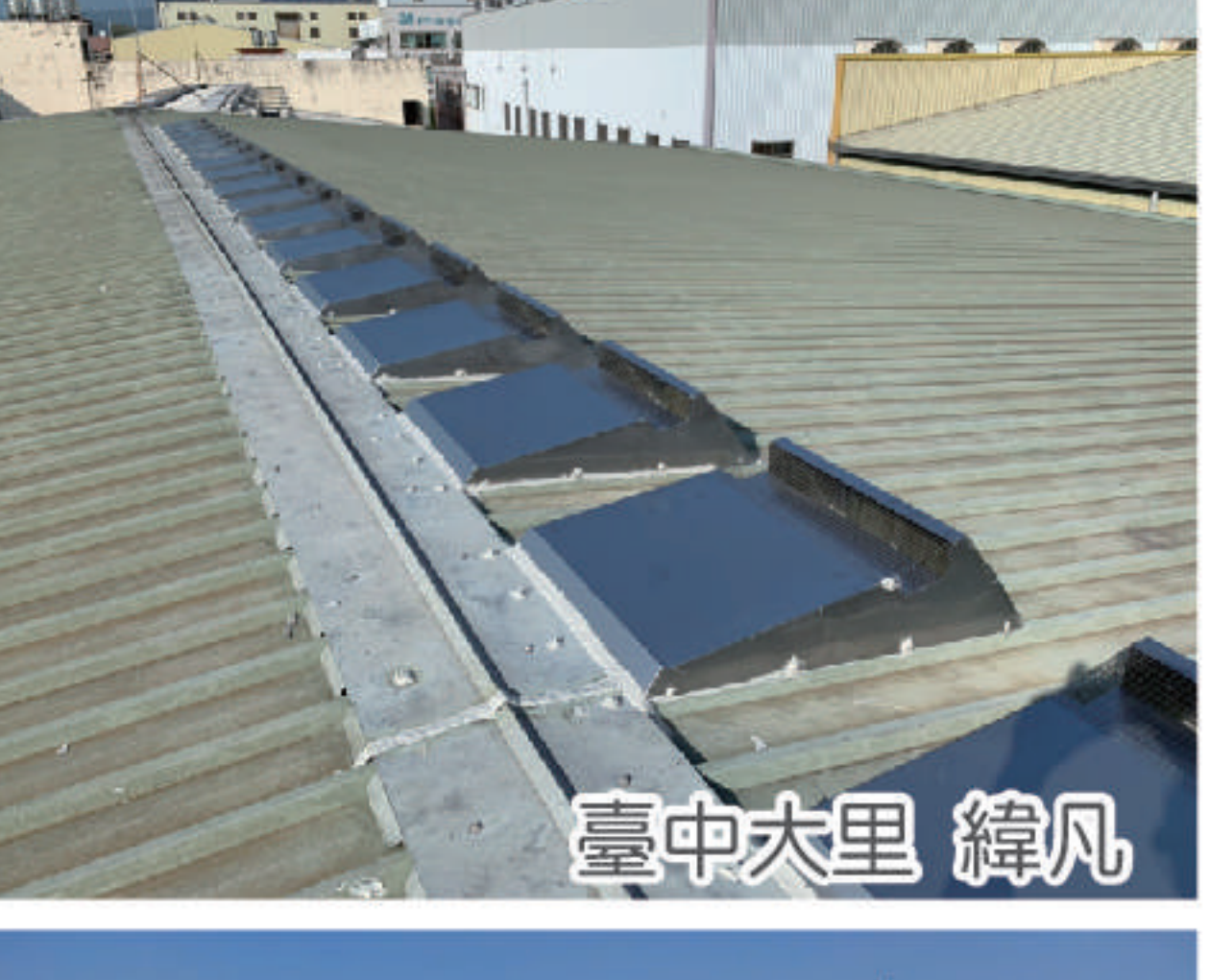

臺中大里 緯凡



臺中大里 鐘佳

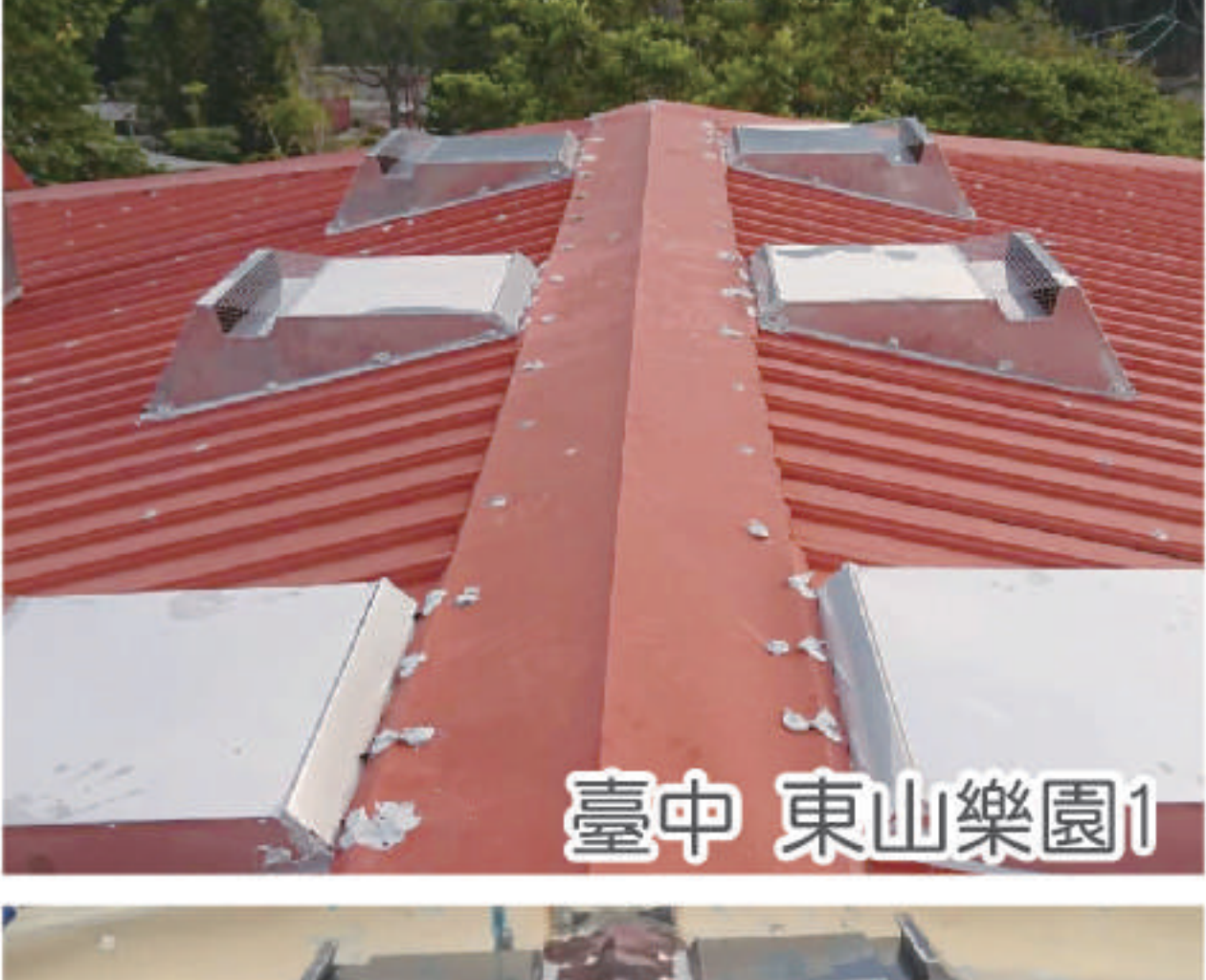

臺中 東山樂園1



臺中 東山樂園2



臺中大肚 上溢



彰化福興 幸康

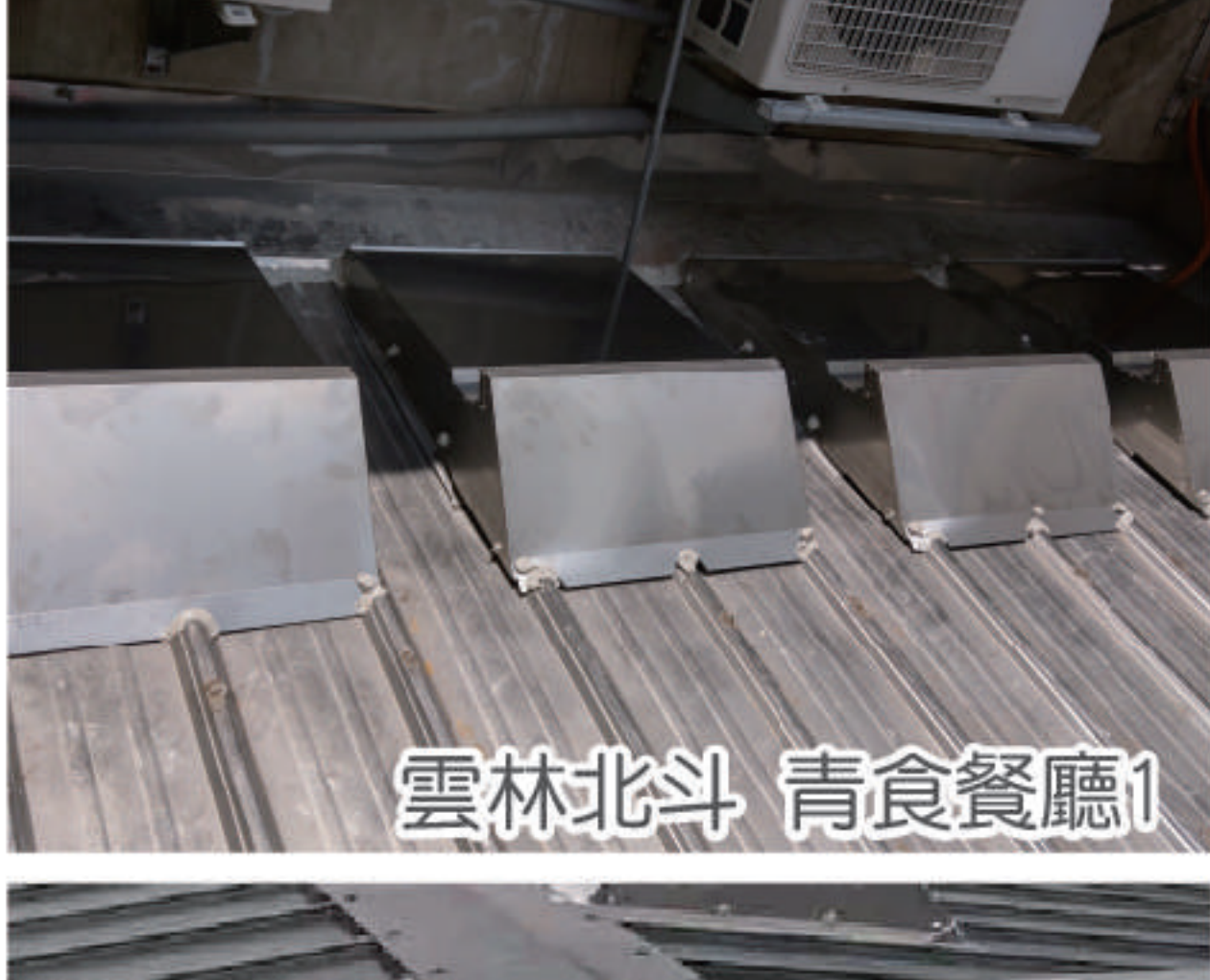

雲林北斗 青食餐廳1

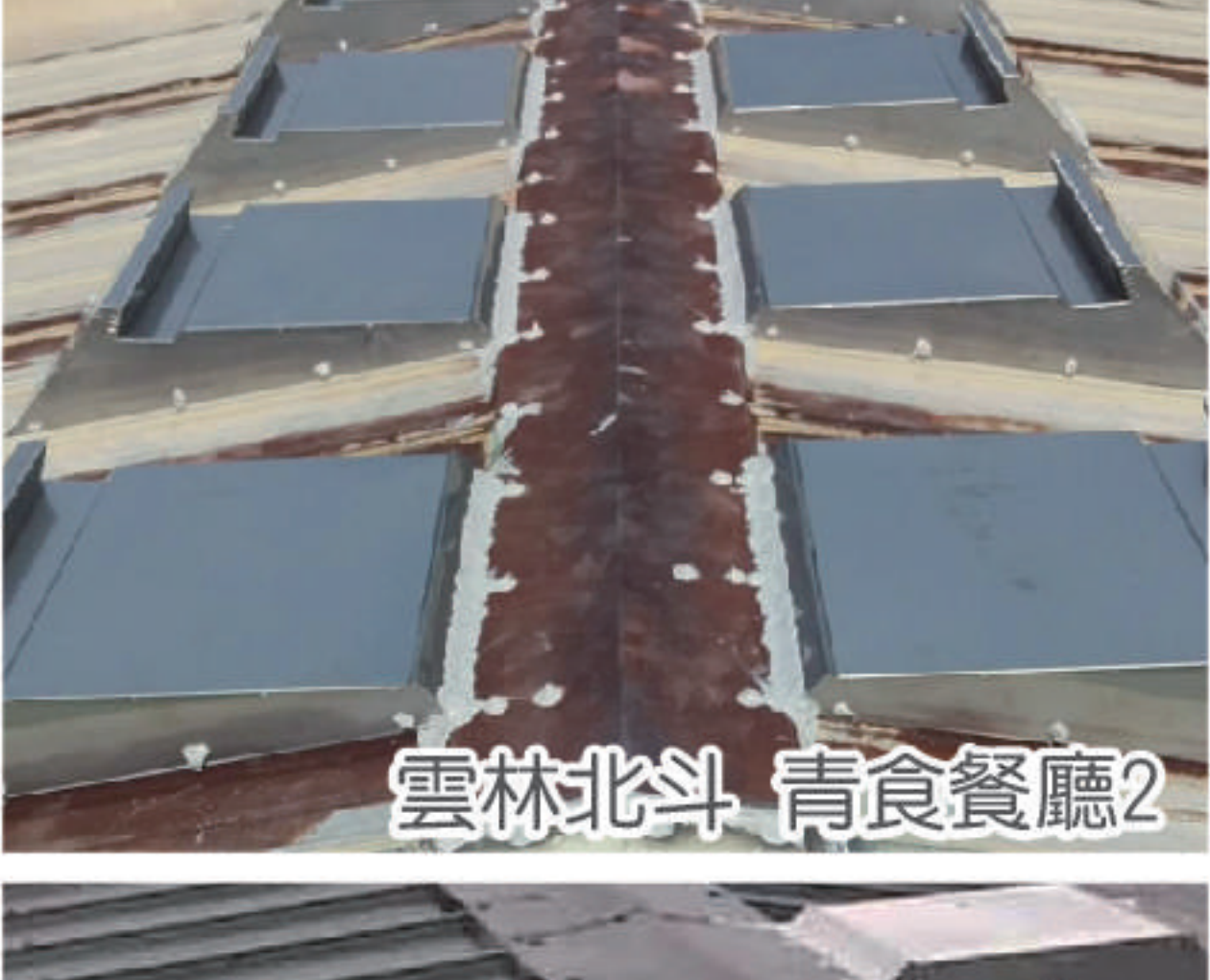

雲林北斗 青食餐廳2

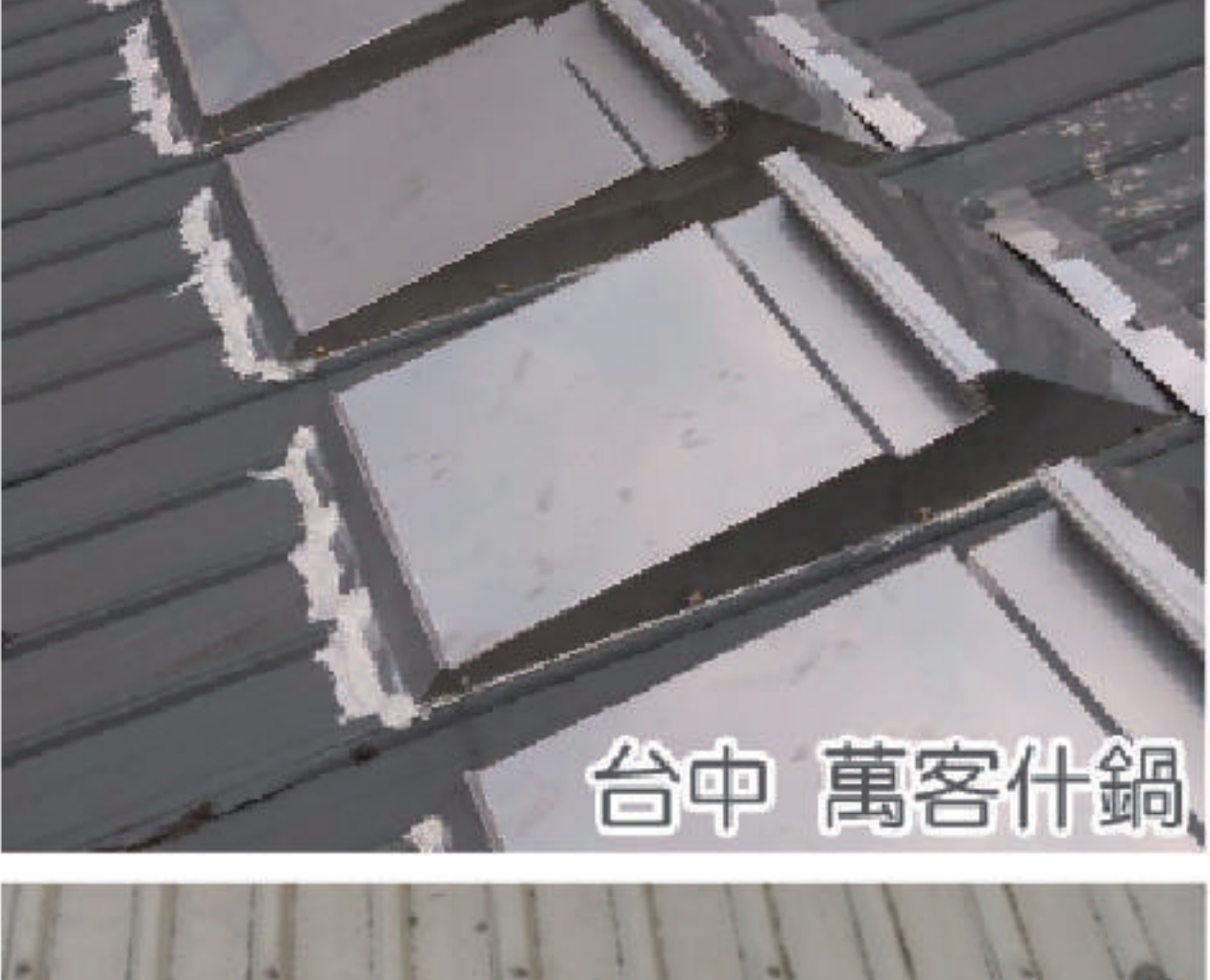

台中 萬客什鍋



南投草屯 上輝



屏東恆春 目目旅海

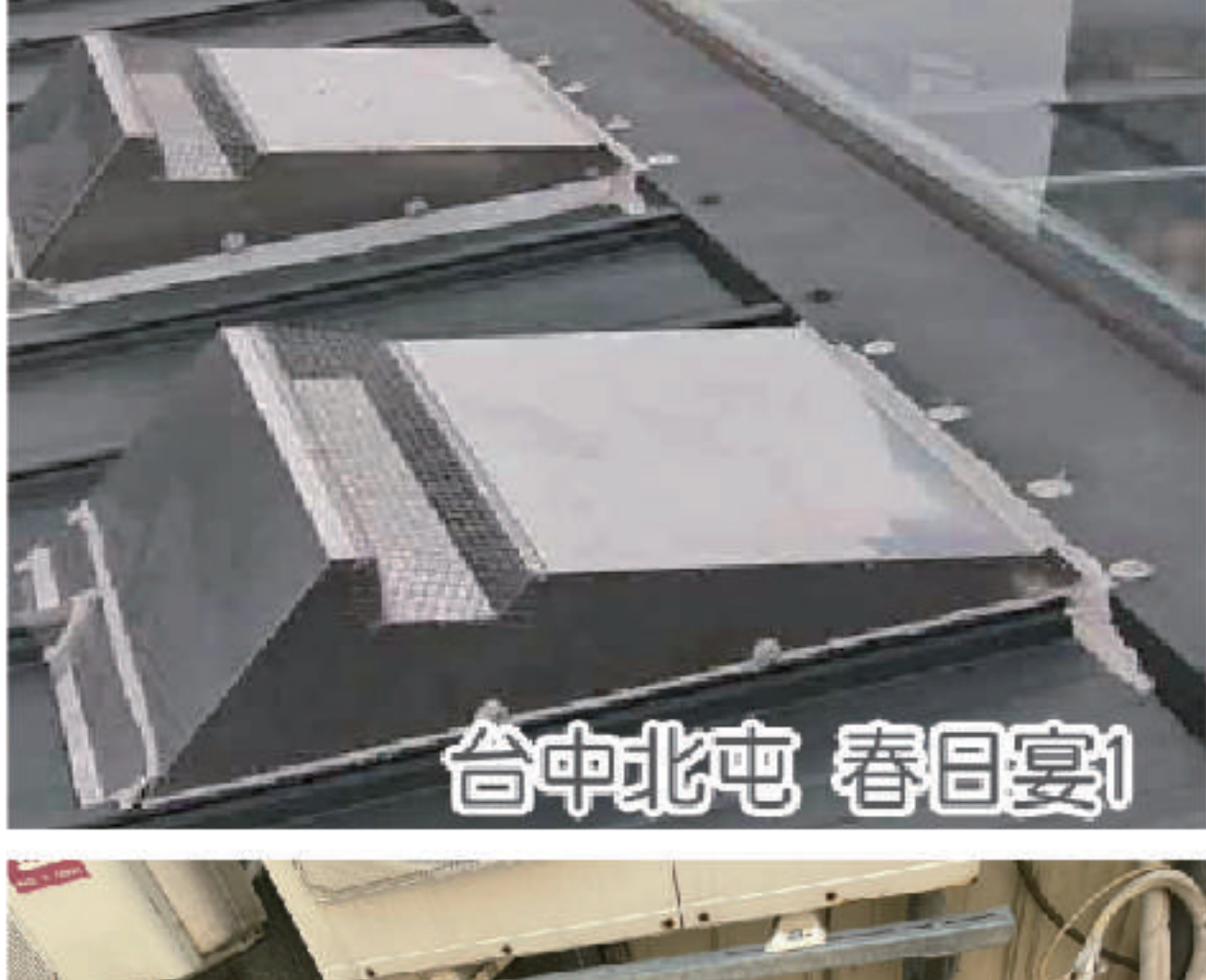

台中北屯 春日宴1



台中北屯 春日宴2

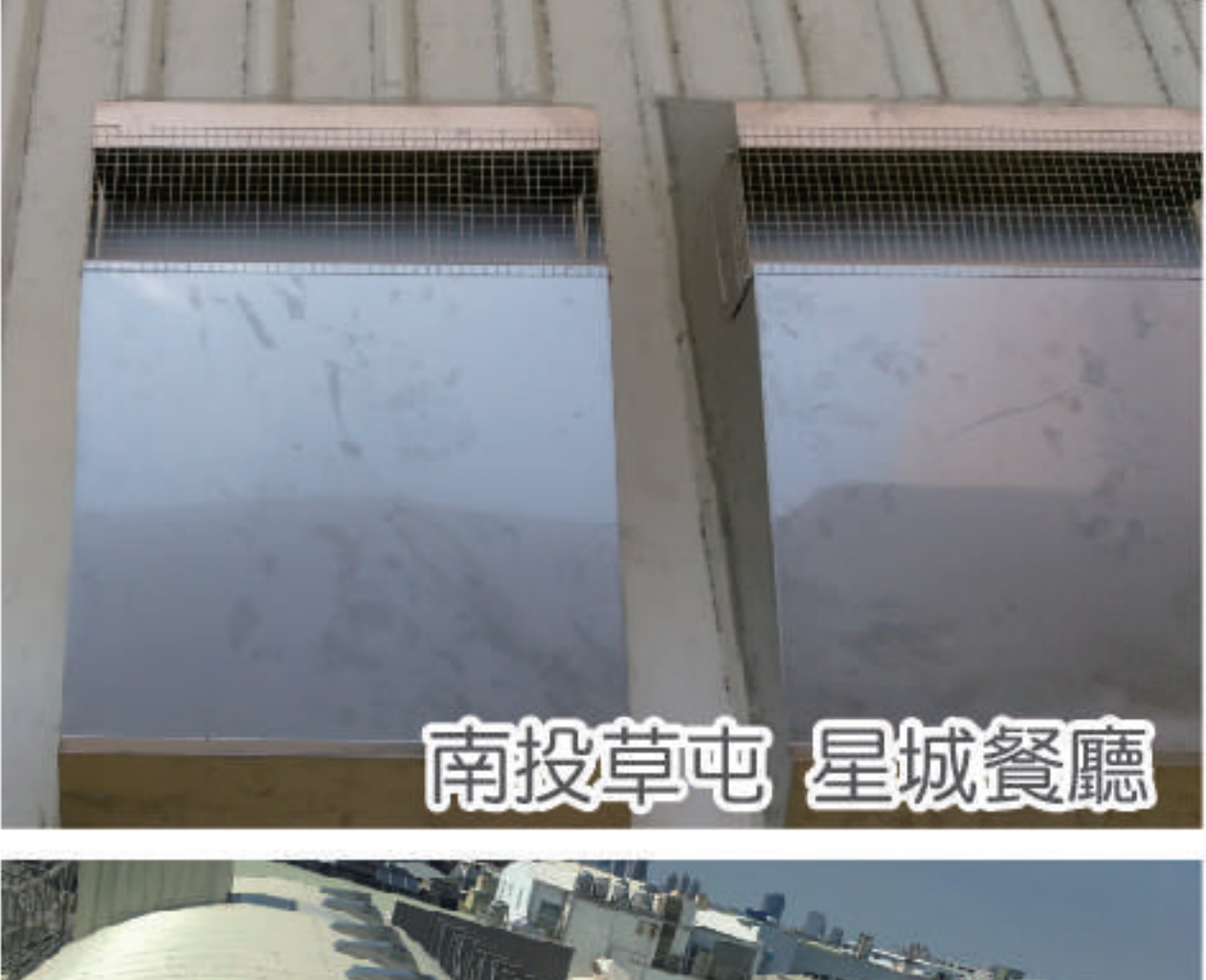

南投草屯 星城餐廳



臺中潭子 金禾



嘉義 山明左岸

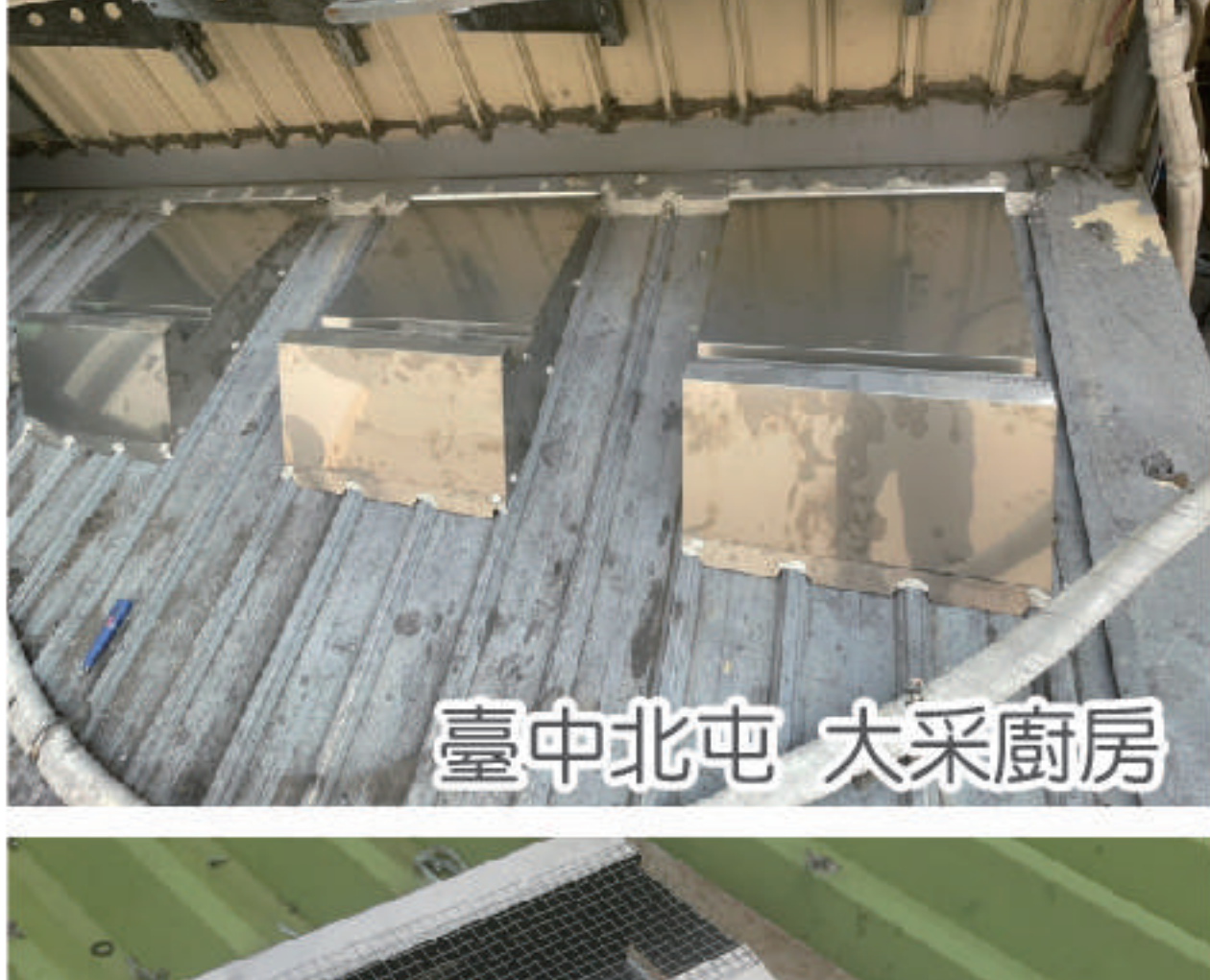

臺中北屯 大采廚房

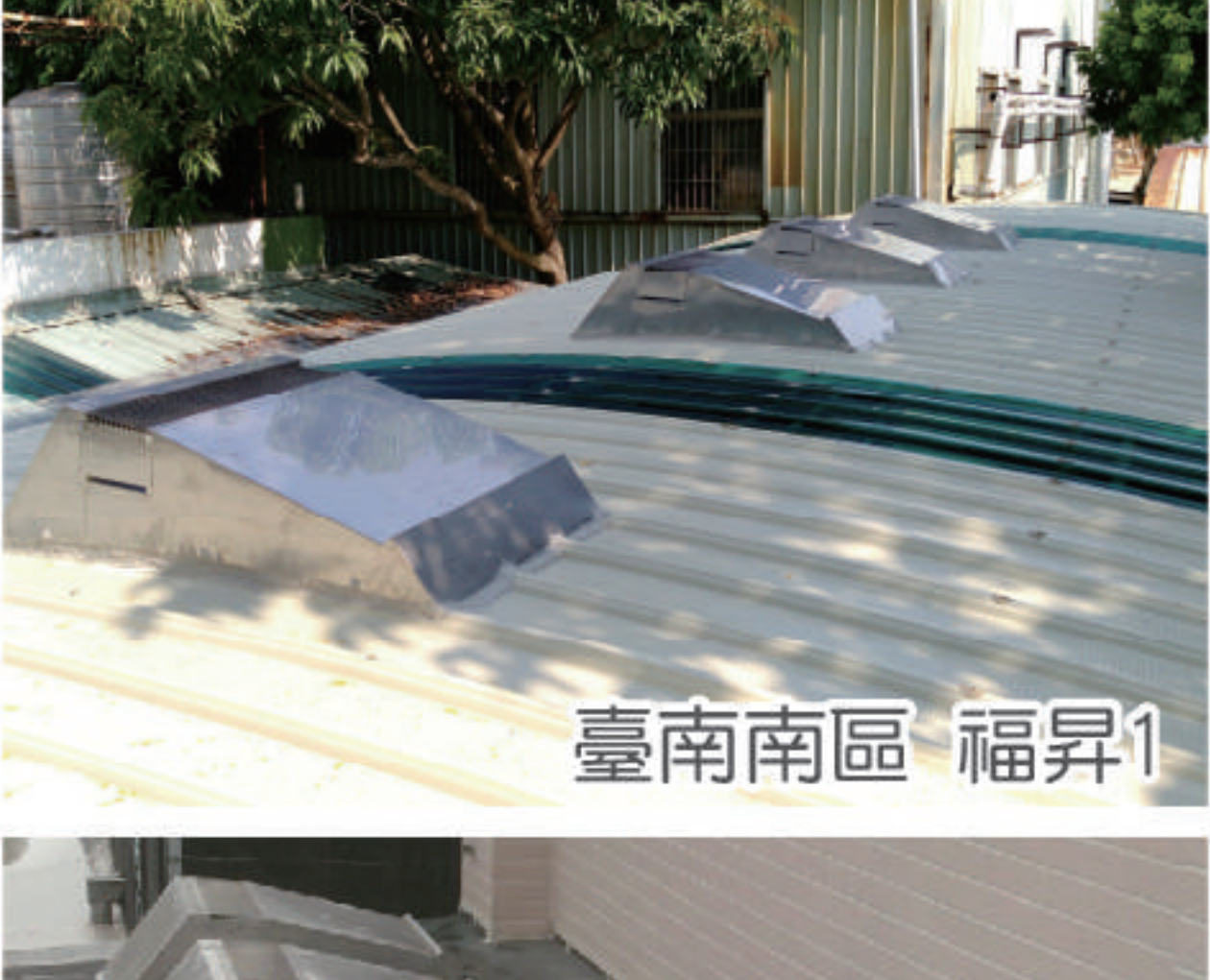

臺南南區 福昇1

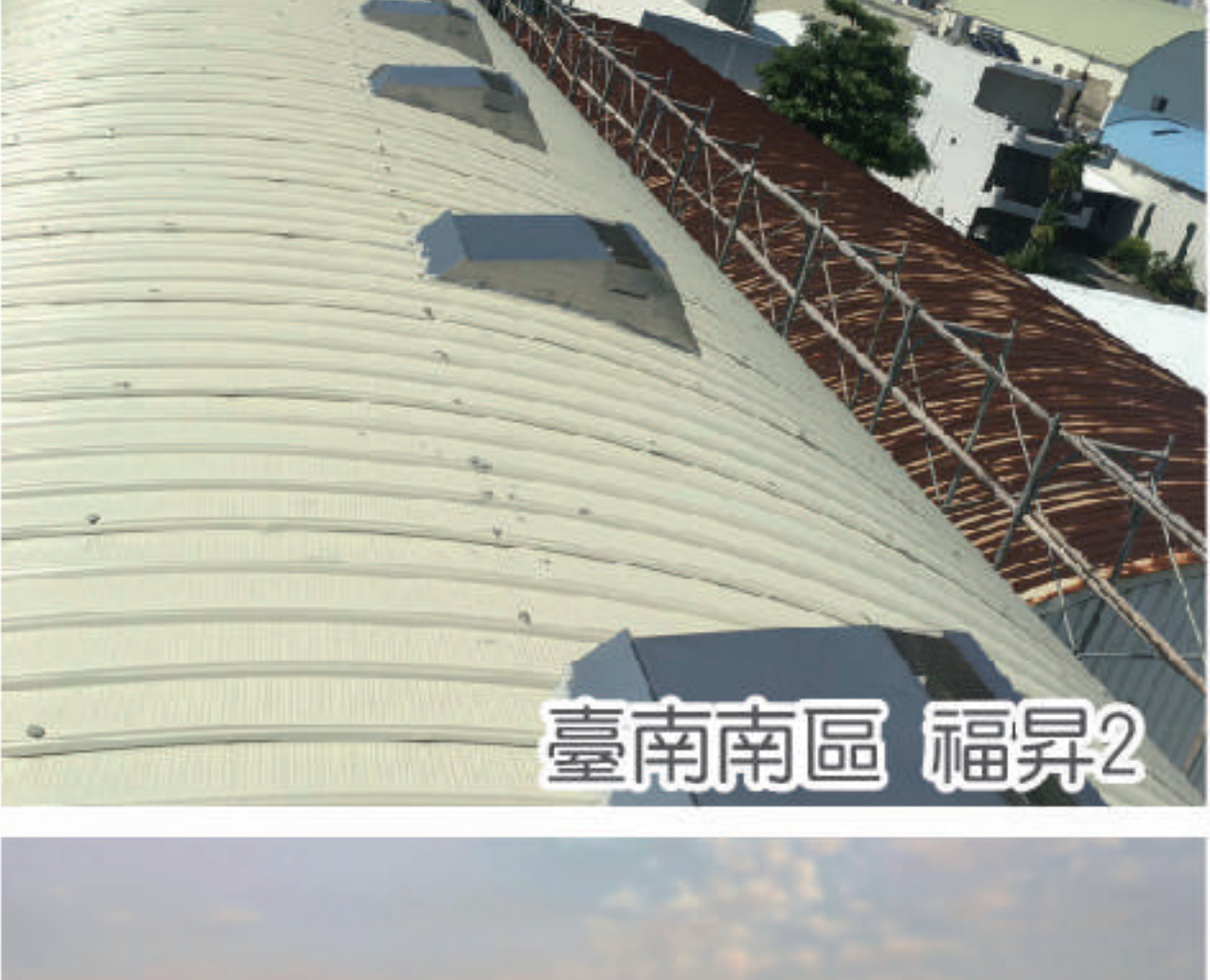

臺南南區 福昇2

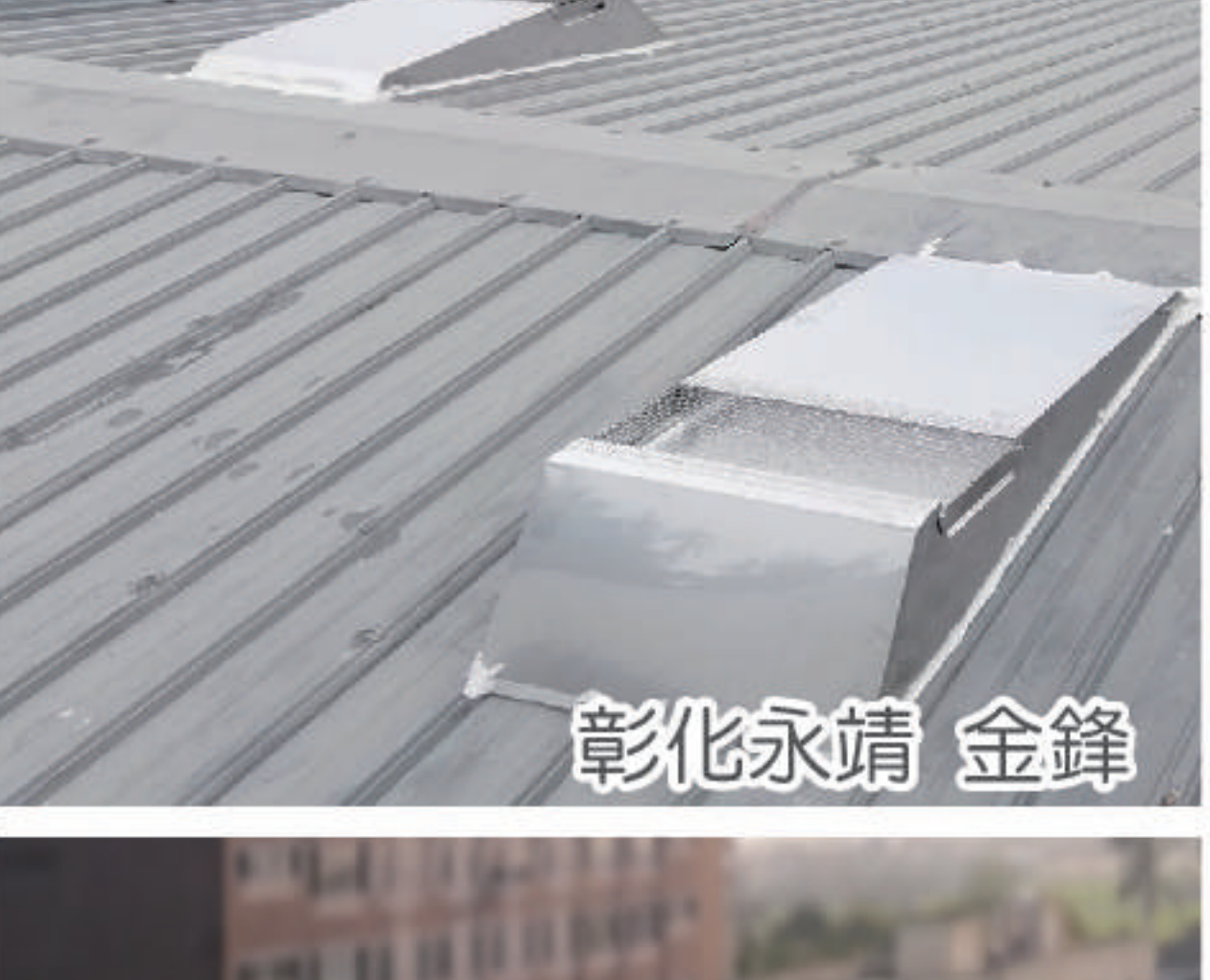

彰化永靖 金鋒



臺中南屯 康舒蓉



新北林口 台電發電廠

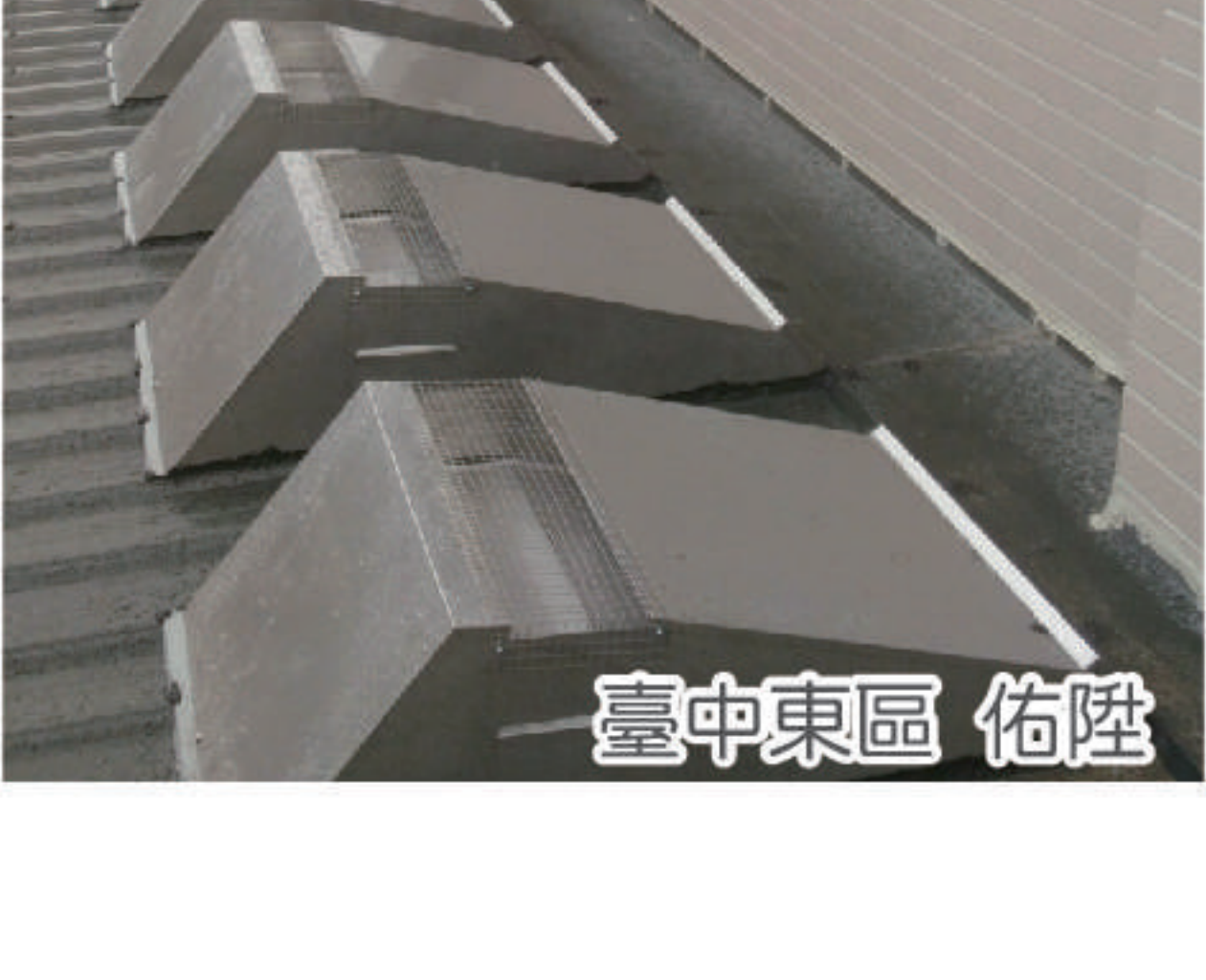

臺中東區 佑陞



臺中大里 豐民

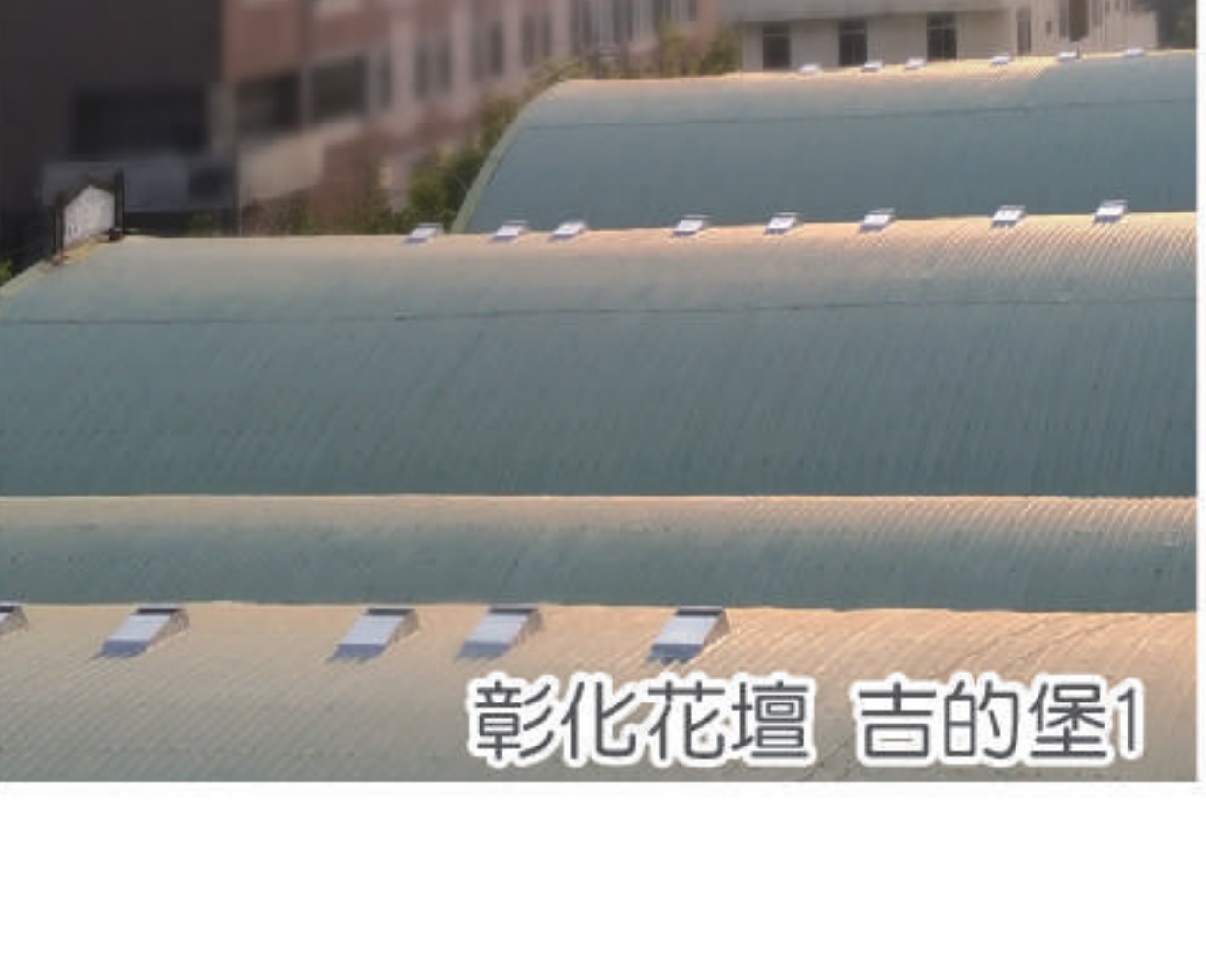

彰化花壇 吉的堡1

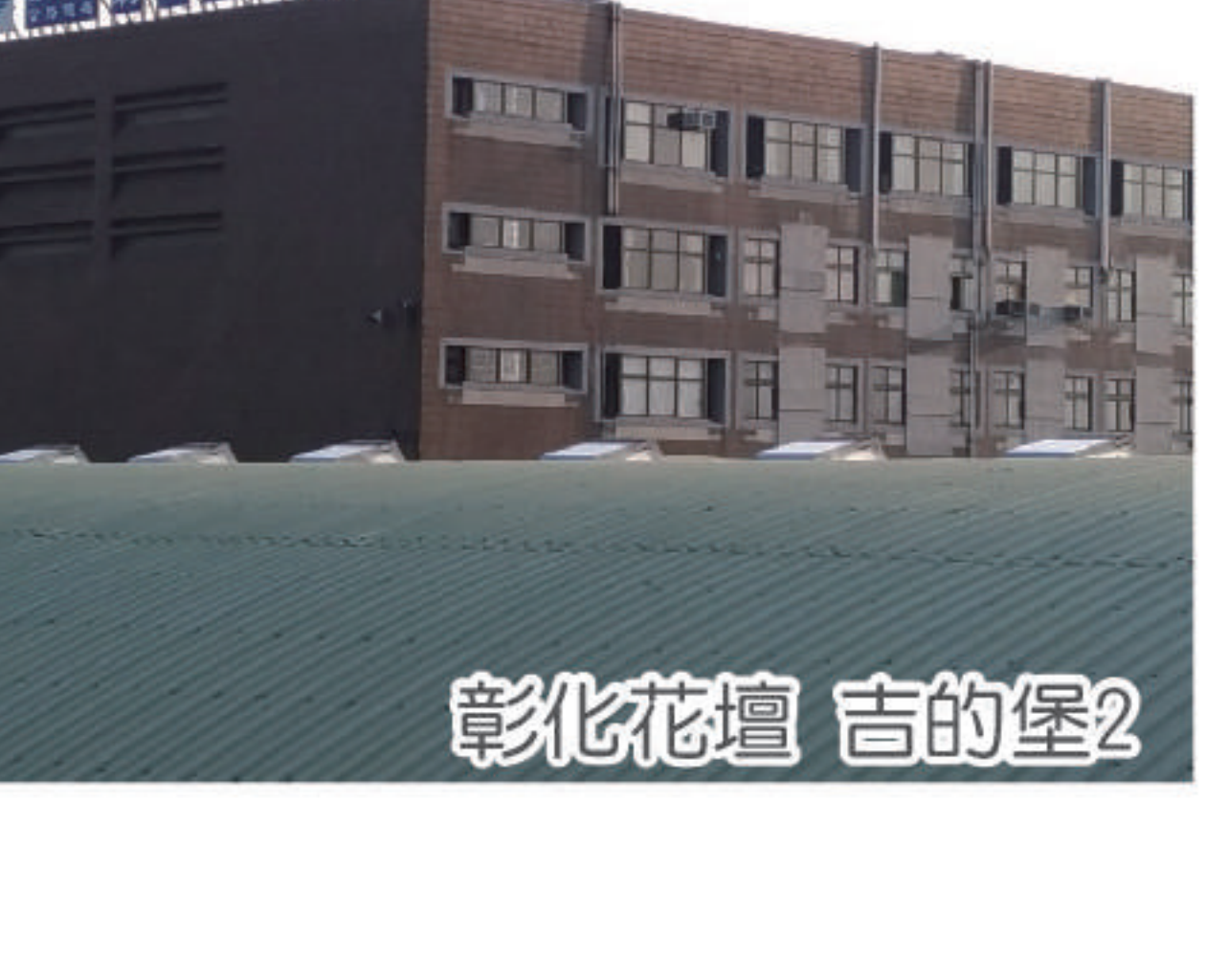

彰化花壇 吉的堡2





宜蘭冬山 杏輝1



宜蘭冬山 杏輝2

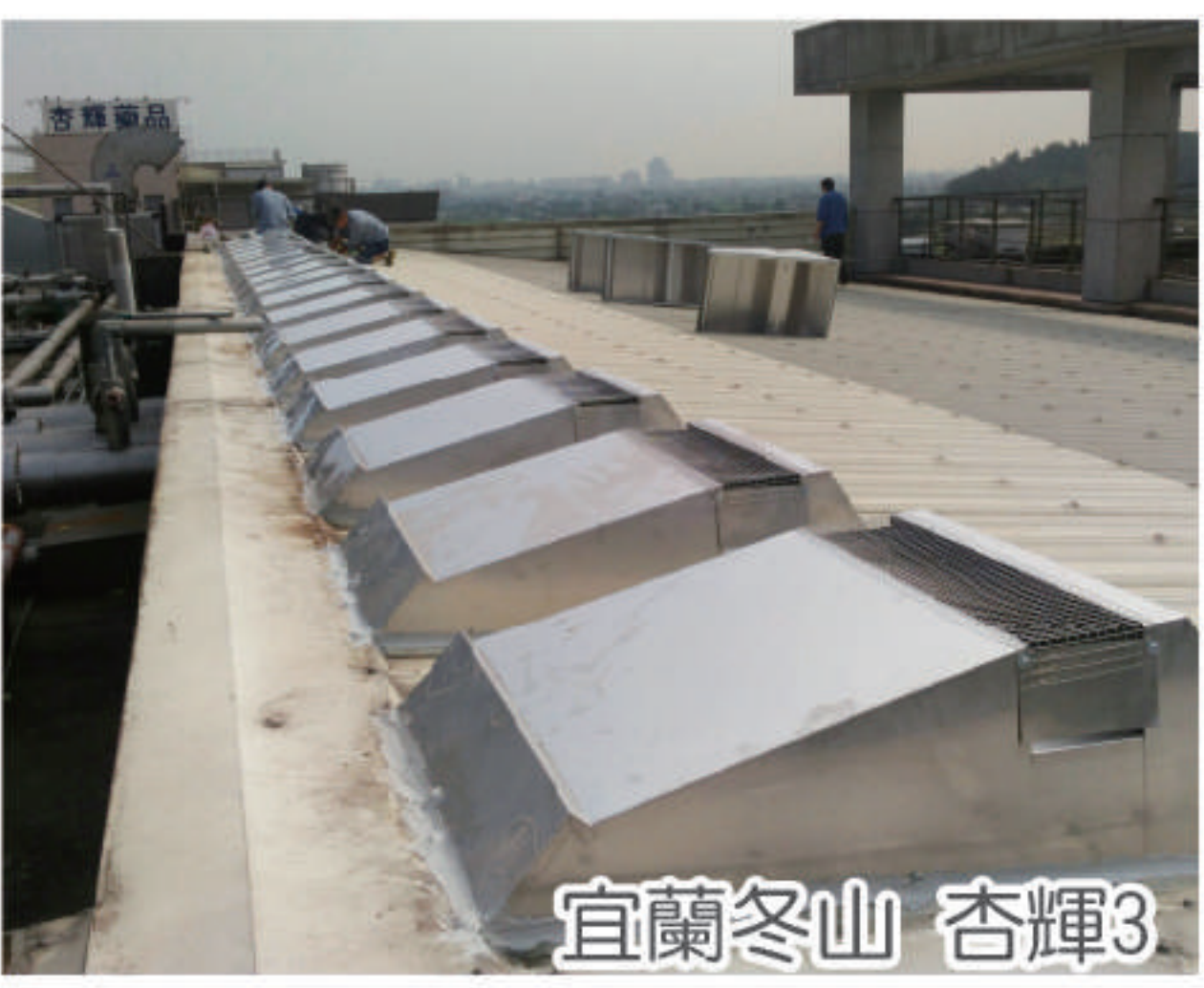

宜蘭冬山 杏輝3

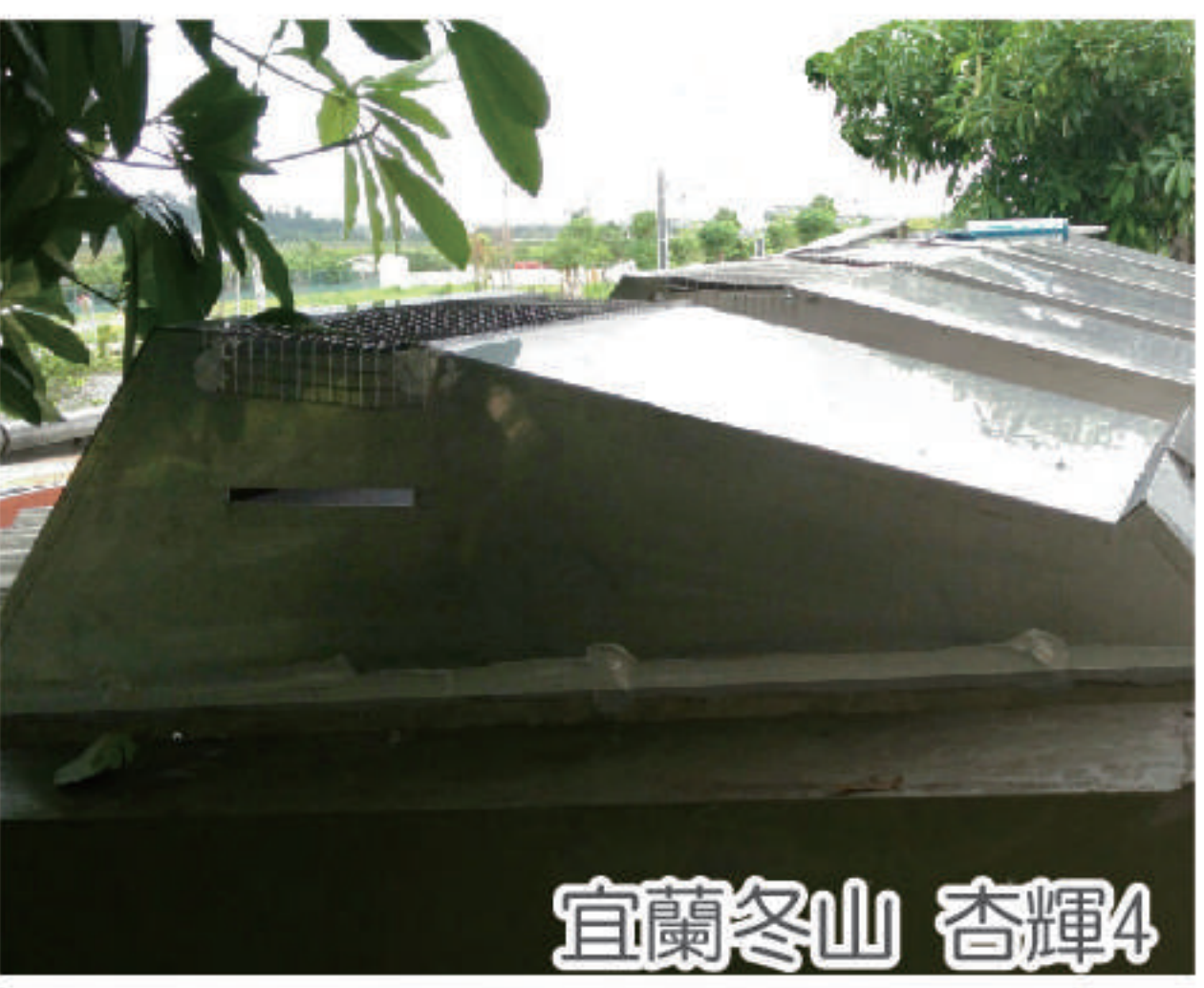

宜蘭冬山 杏輝4

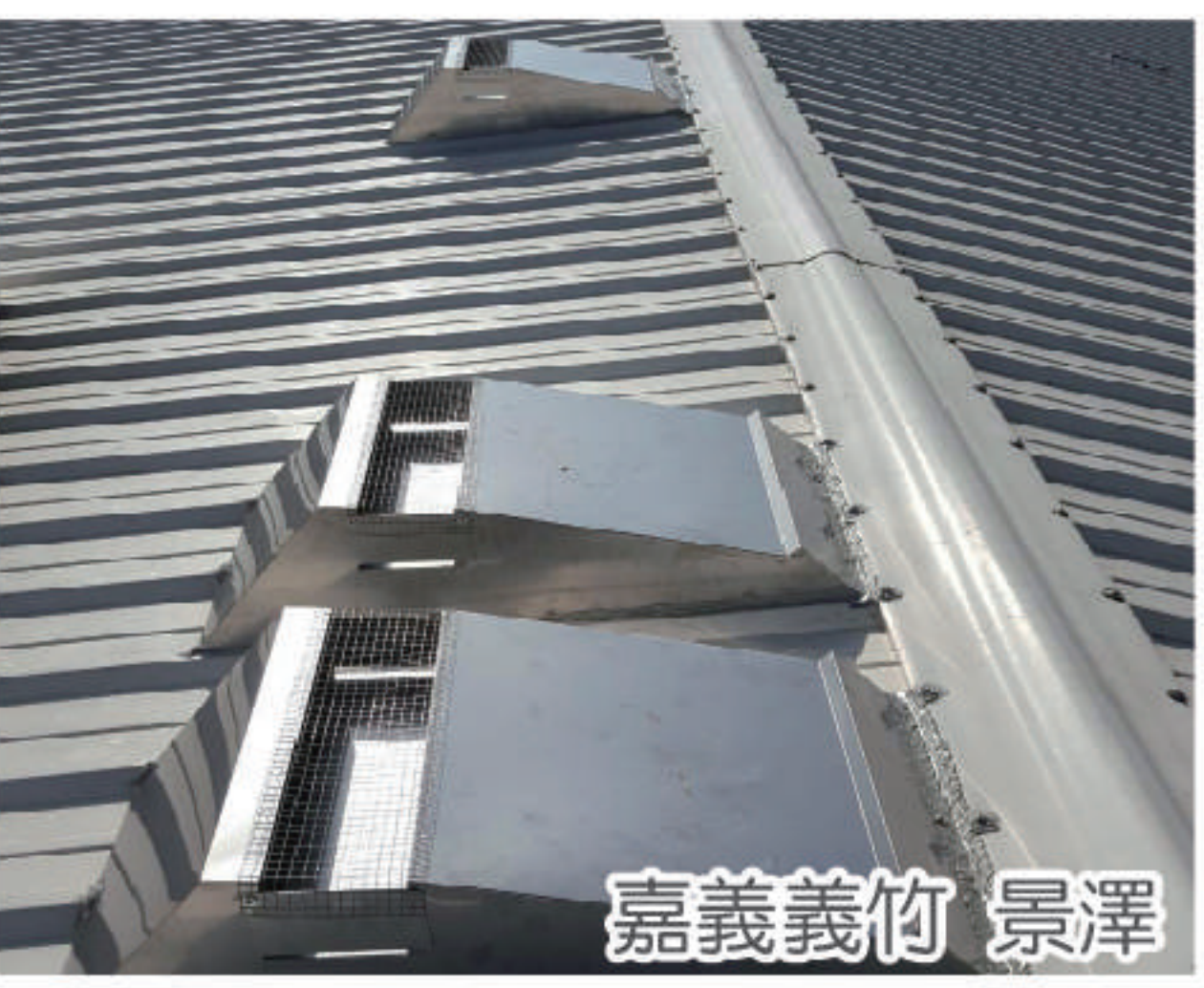

嘉義義竹 景澤



臺中南屯 大豐

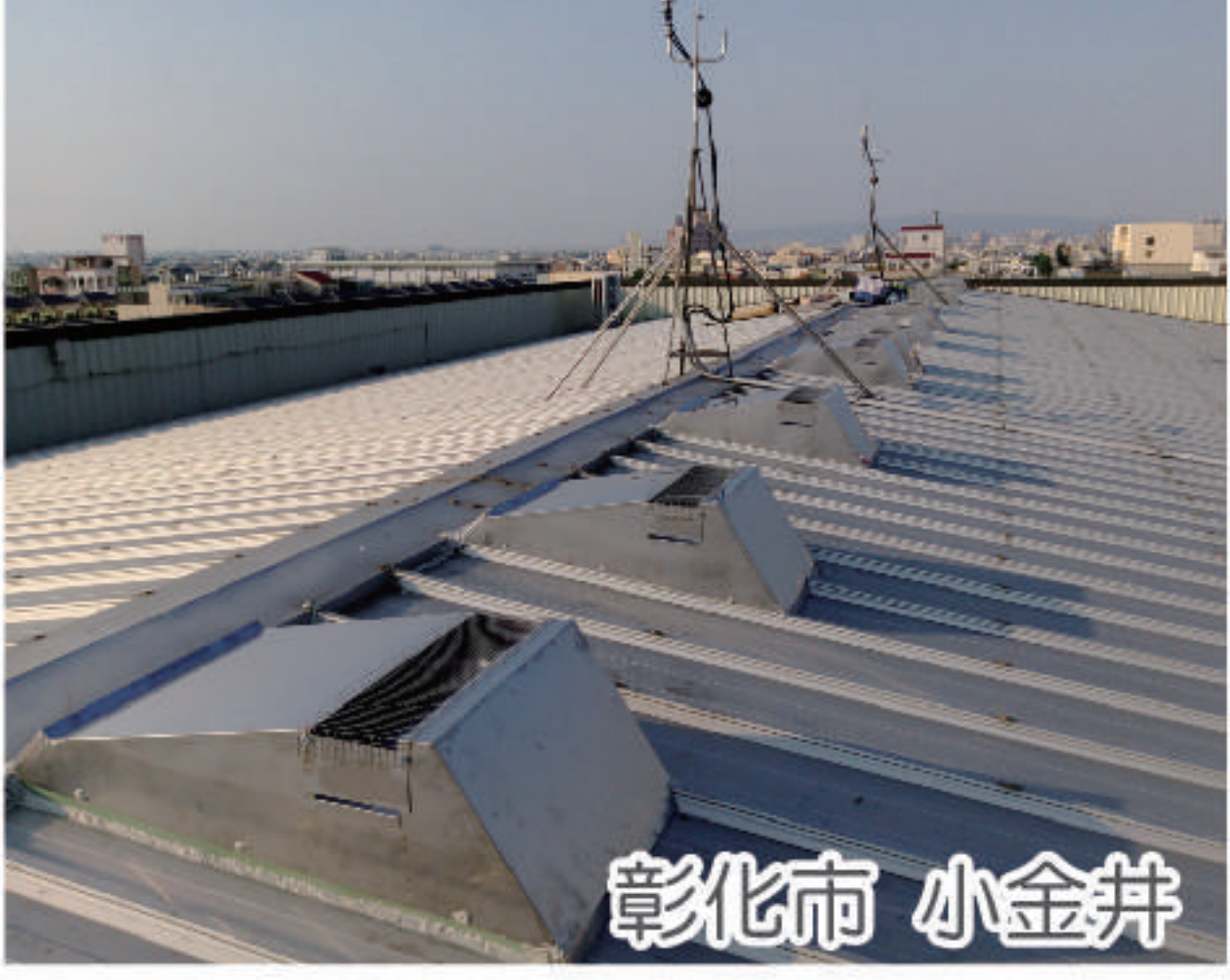

彰化市 小金井

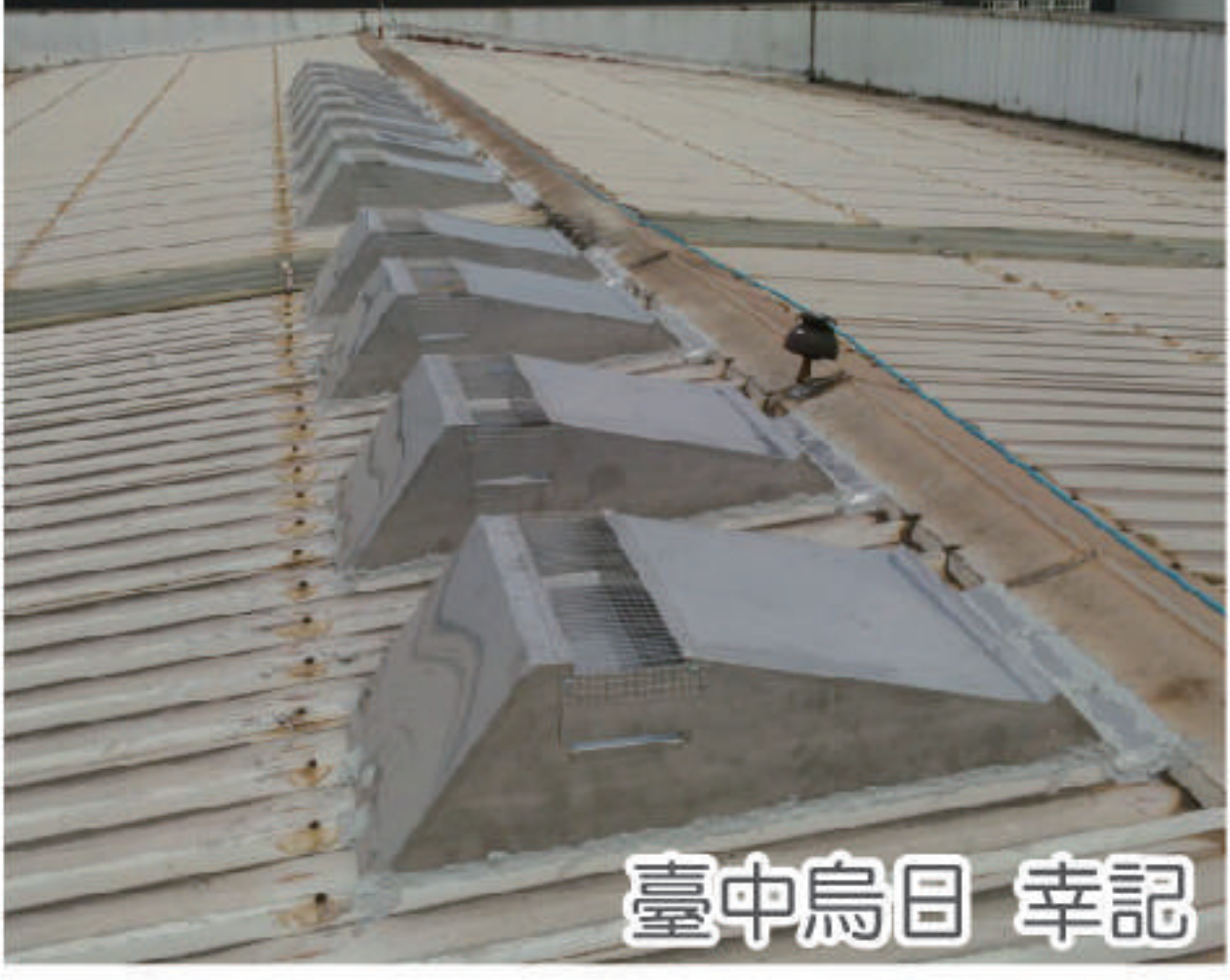

臺中烏日 幸記

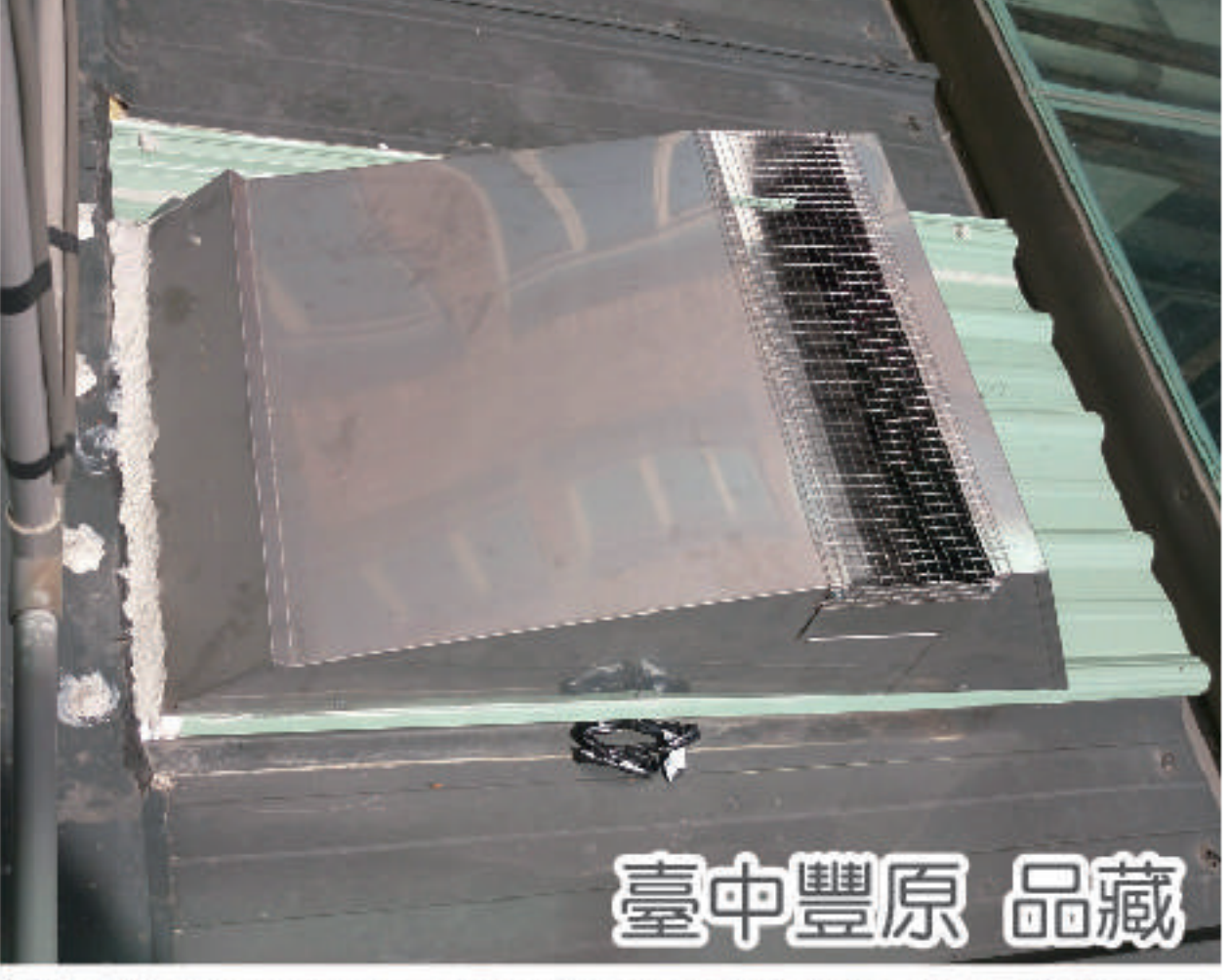

臺中豐原 品藏

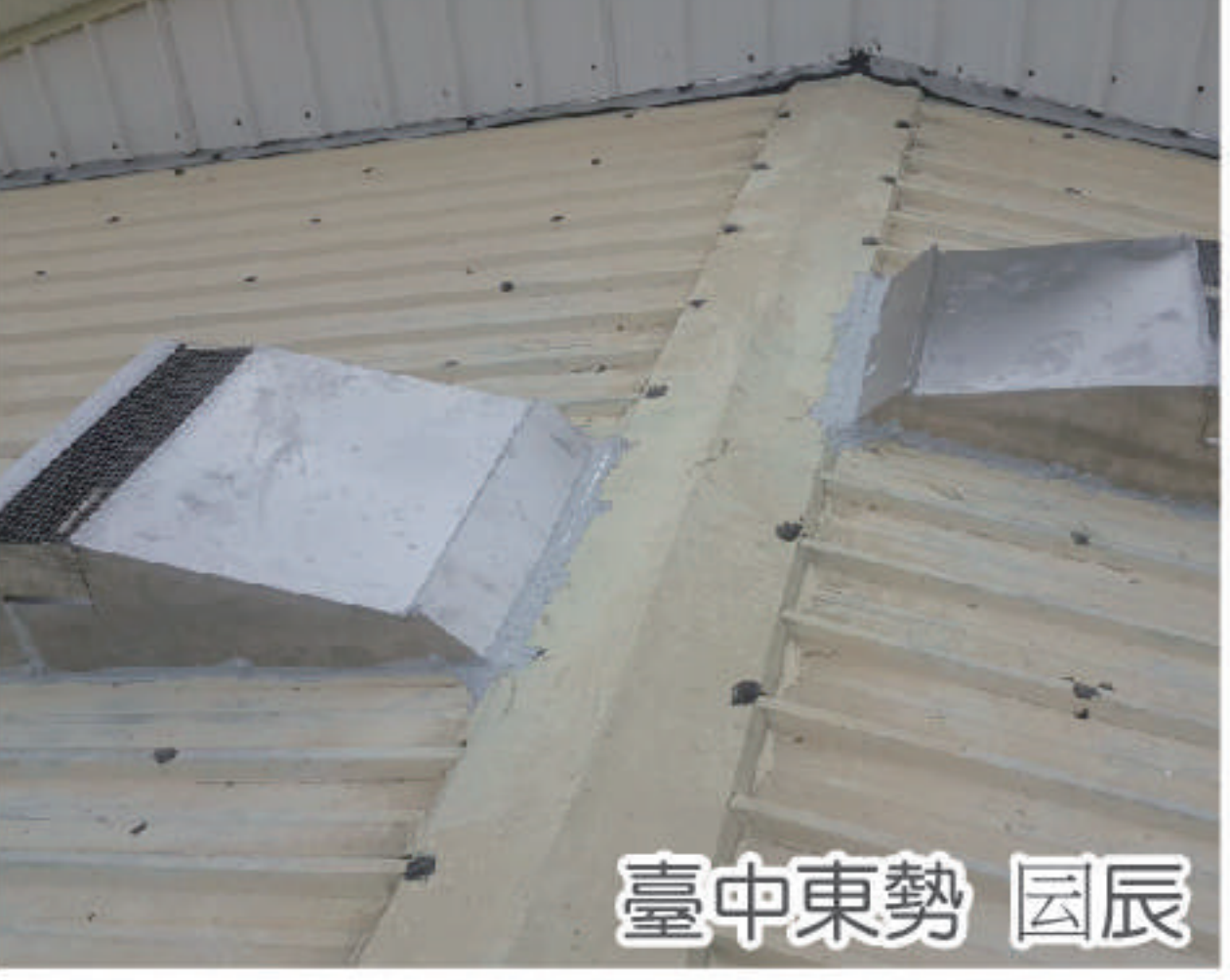

臺中東勢 國辰

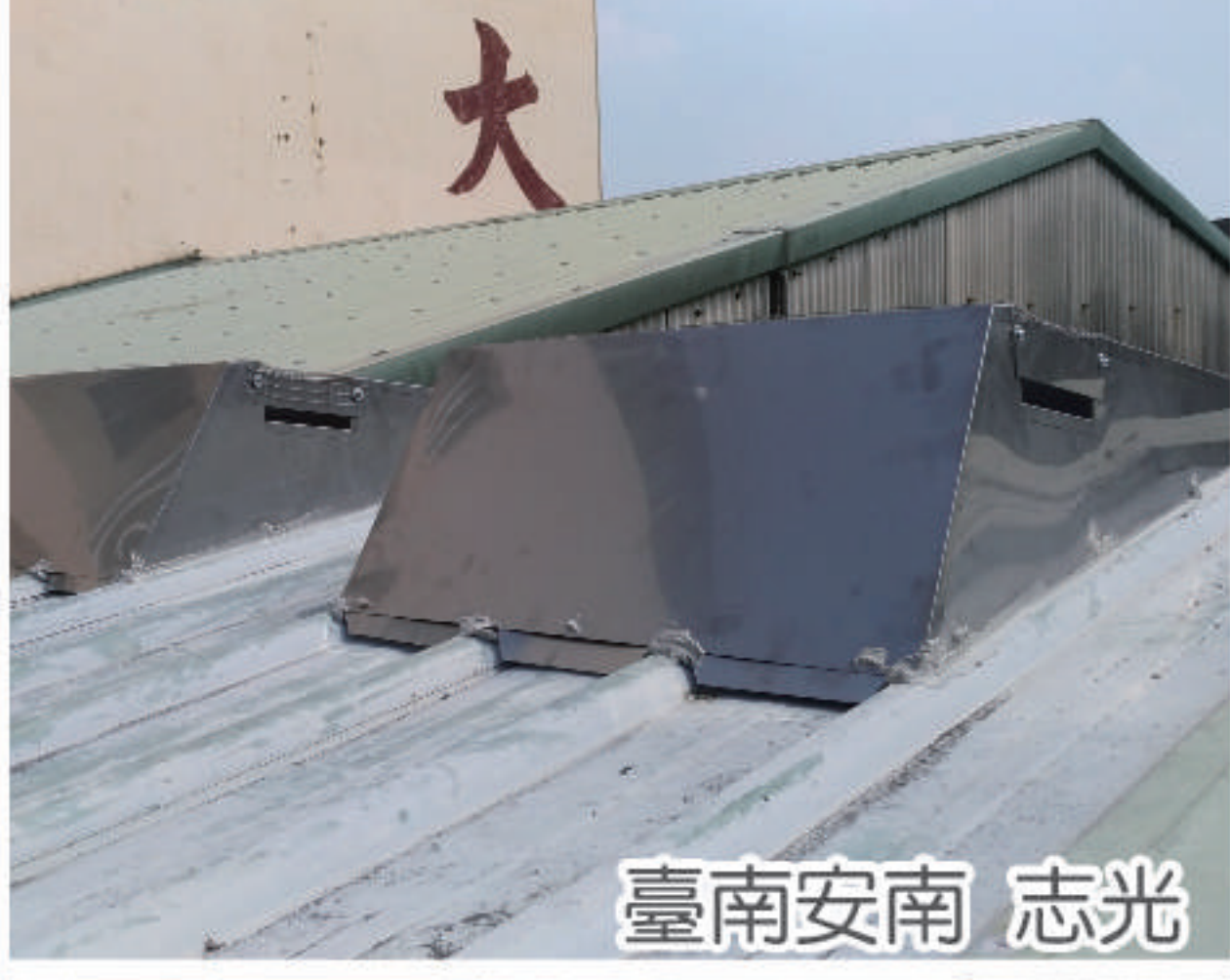

臺南安南 志光



臺中龍井 楹祥



臺中大里 協輝



臺中大里 辰宜



嘉義朴子 介興水電



臺中大里 鈺莖

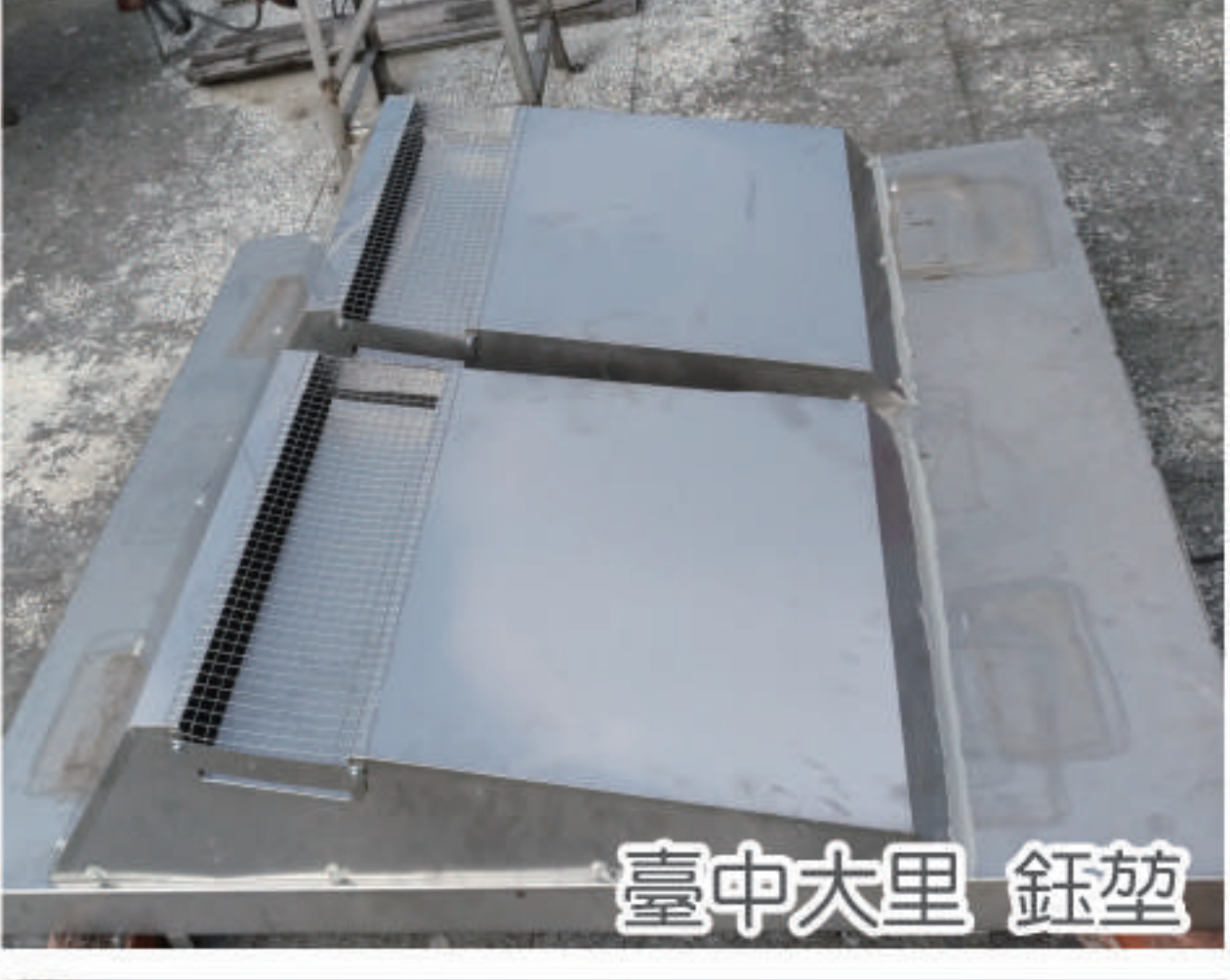

臺中大里 鈺莖

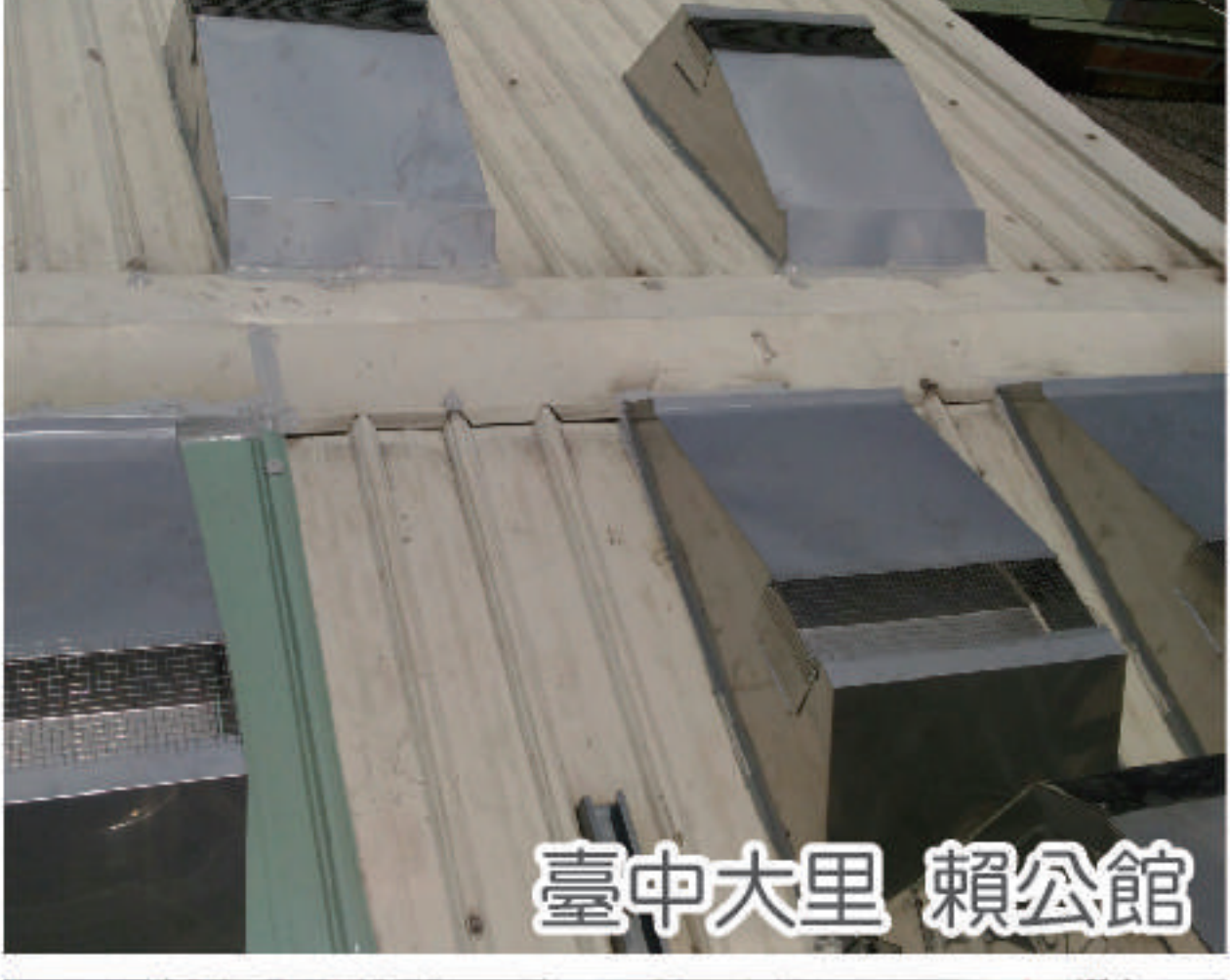

臺中大里 賴公館

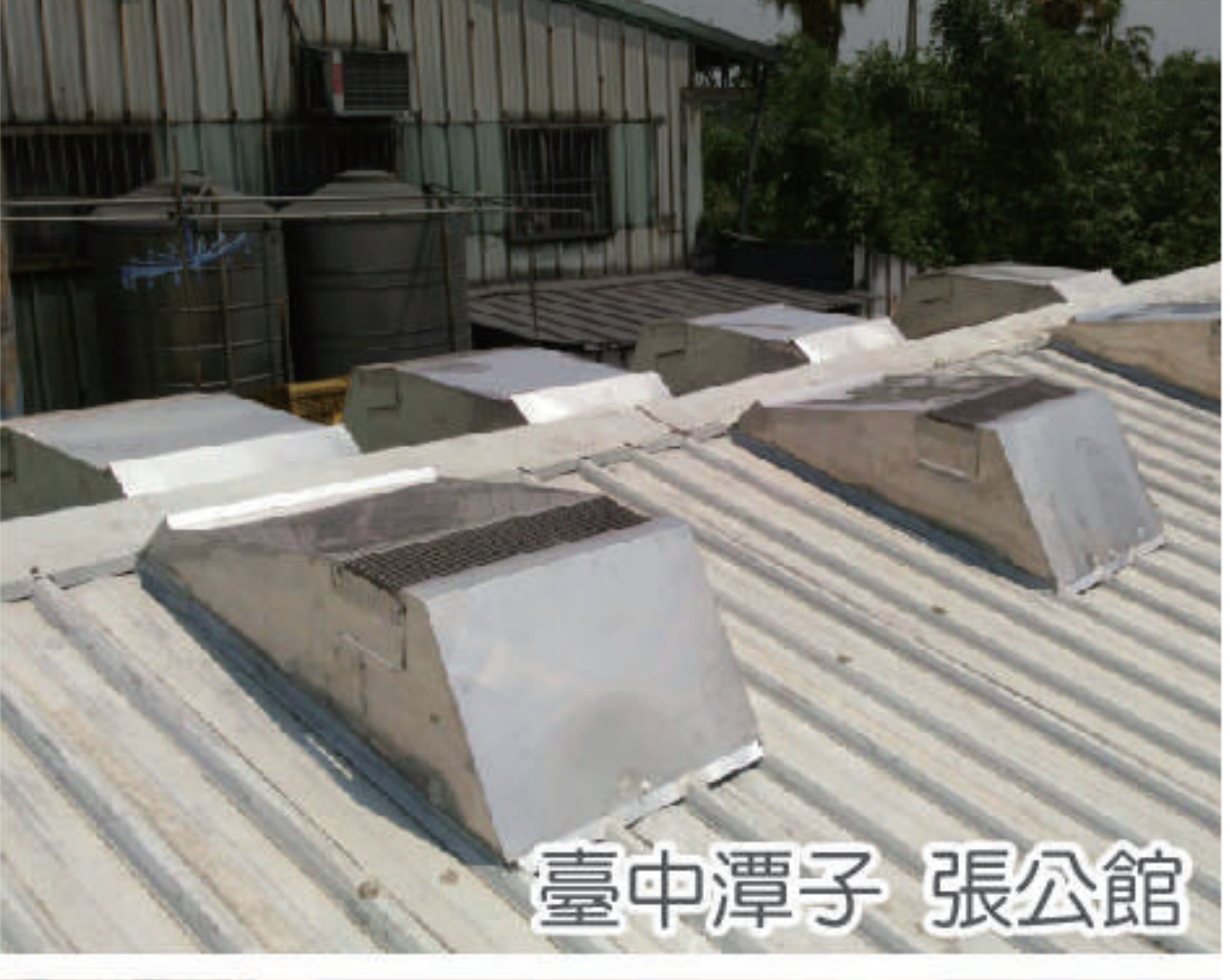

臺中潭子 張公館

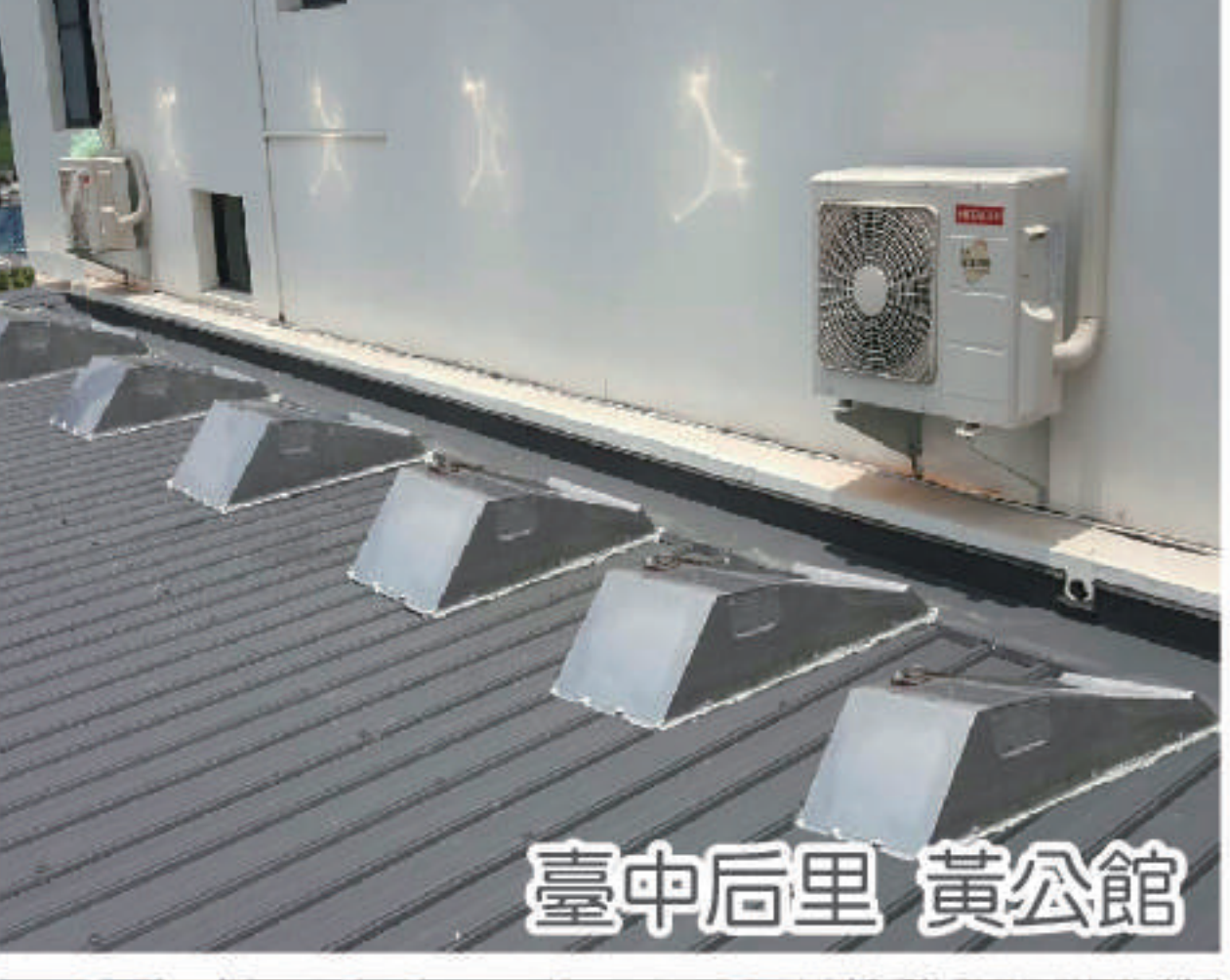

臺中后里 黃公館

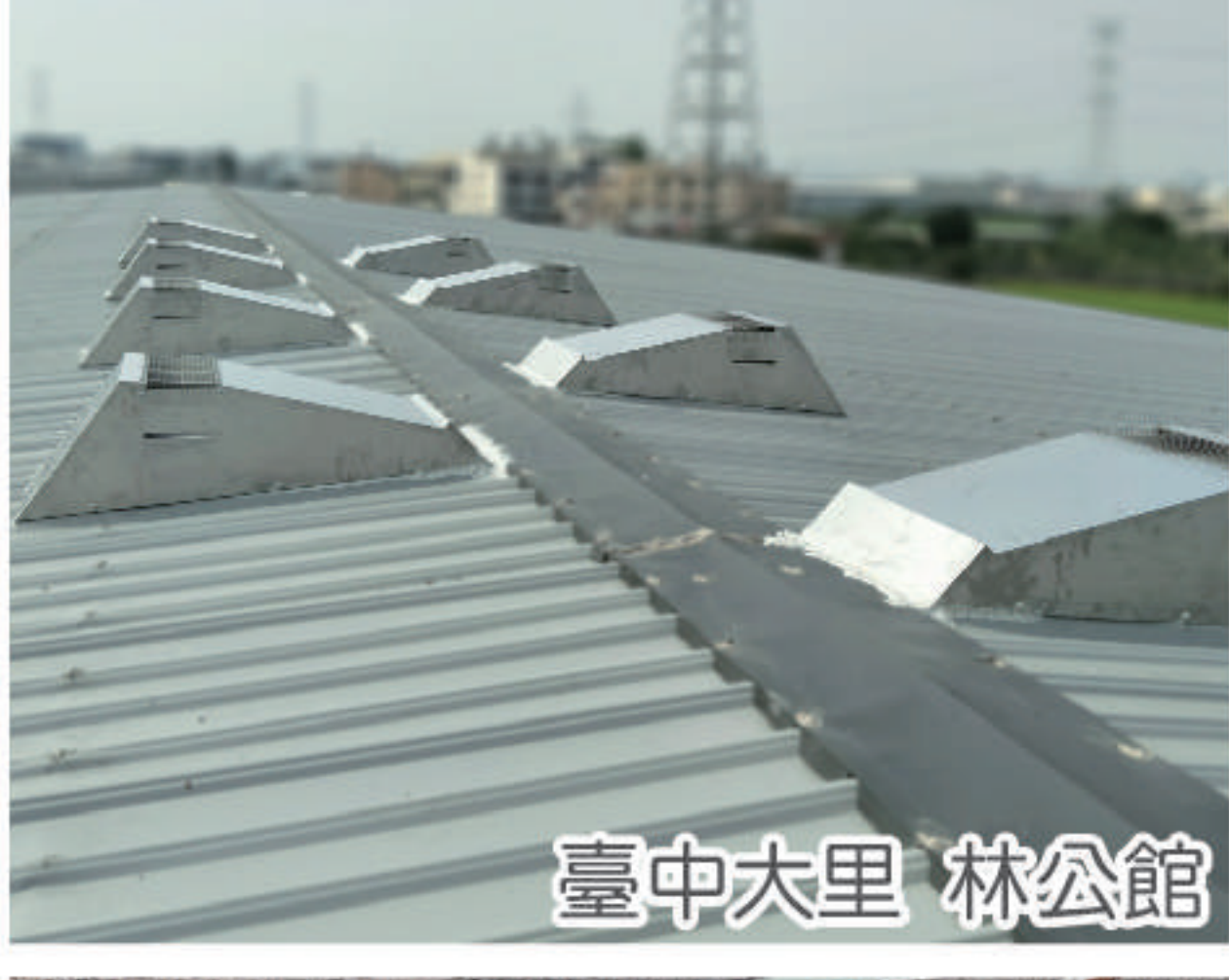

臺中大里 林公館

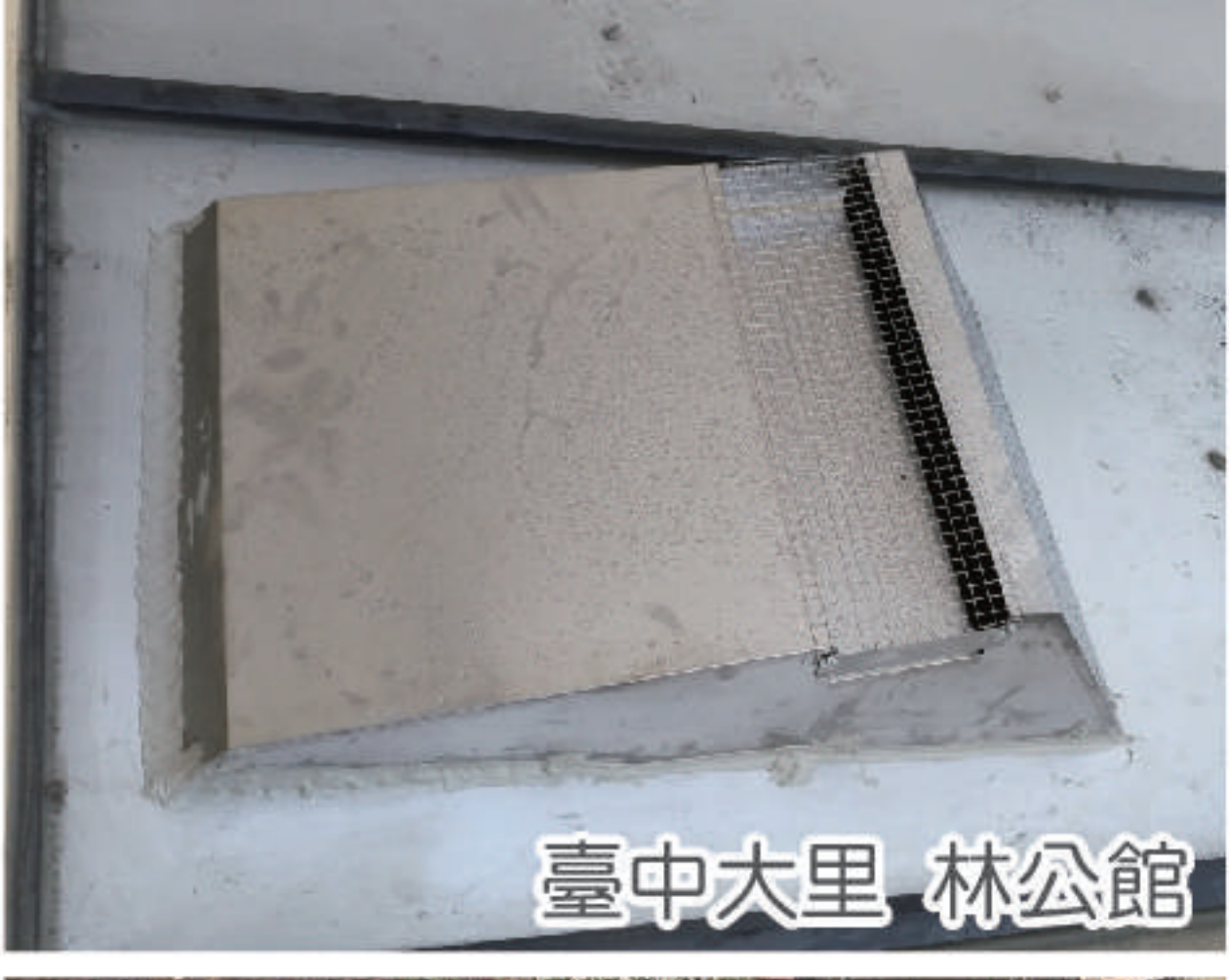

臺中大里 林公館

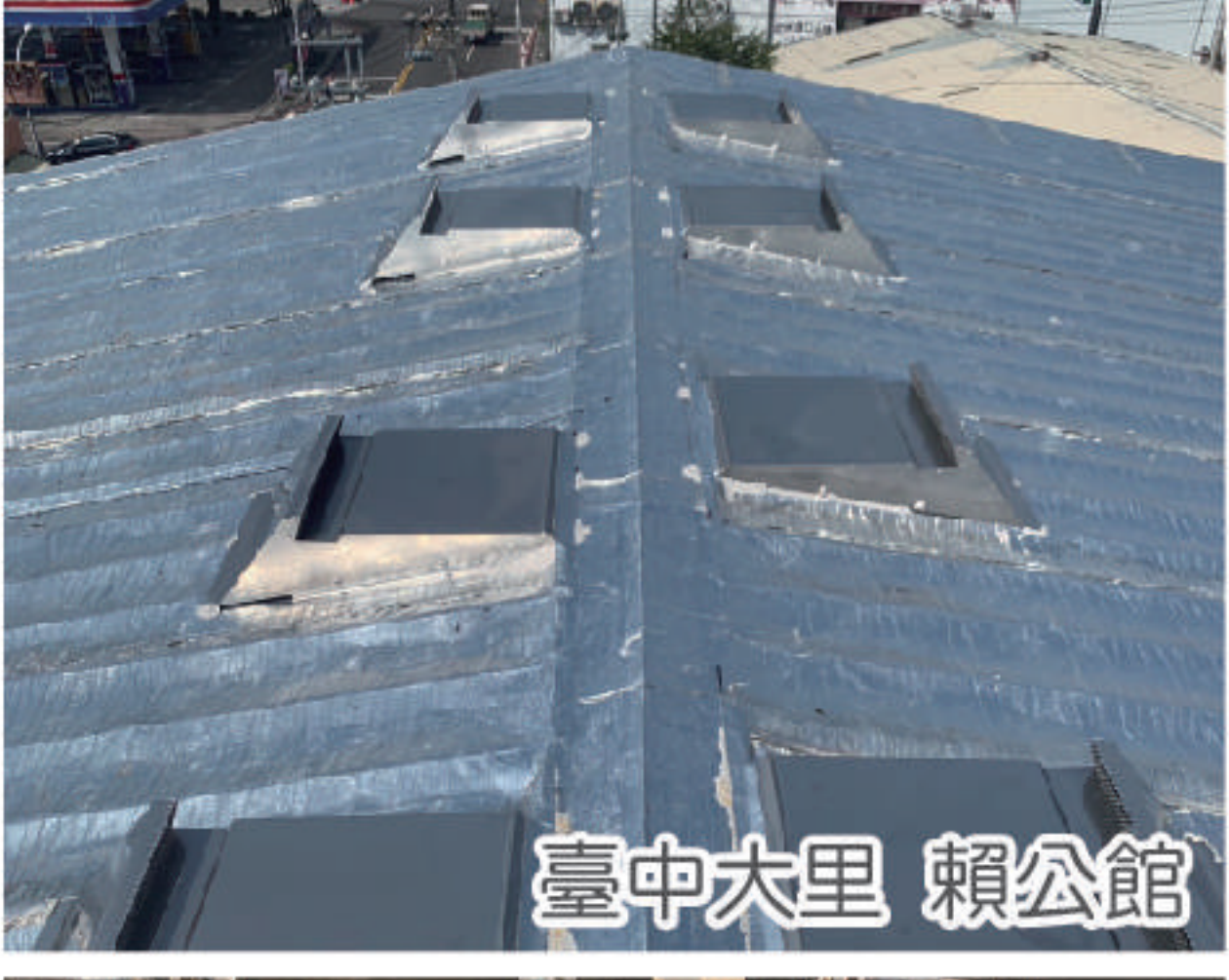

臺中大里 賴公館

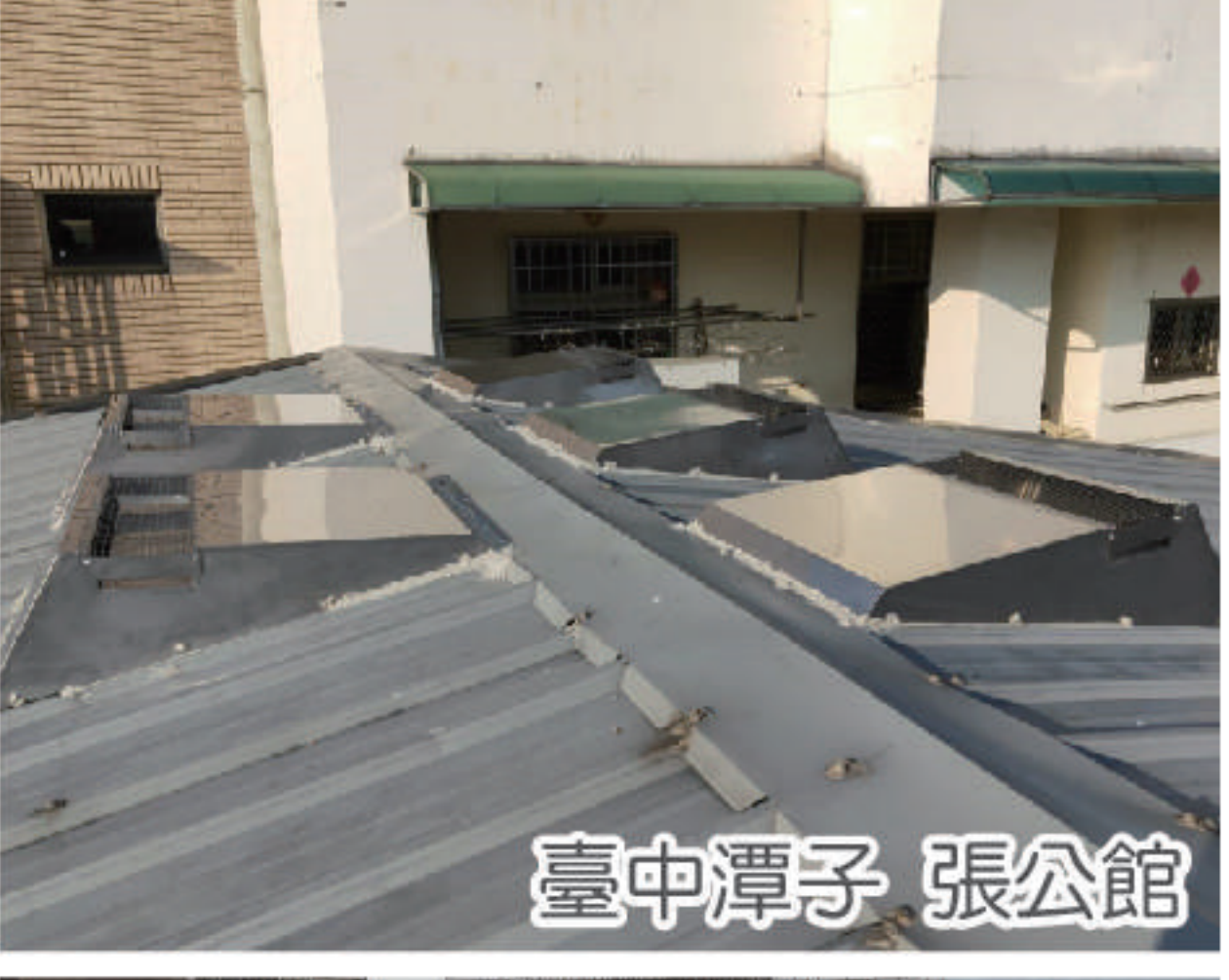

臺中潭子 張公館



臺中后里 徐公館

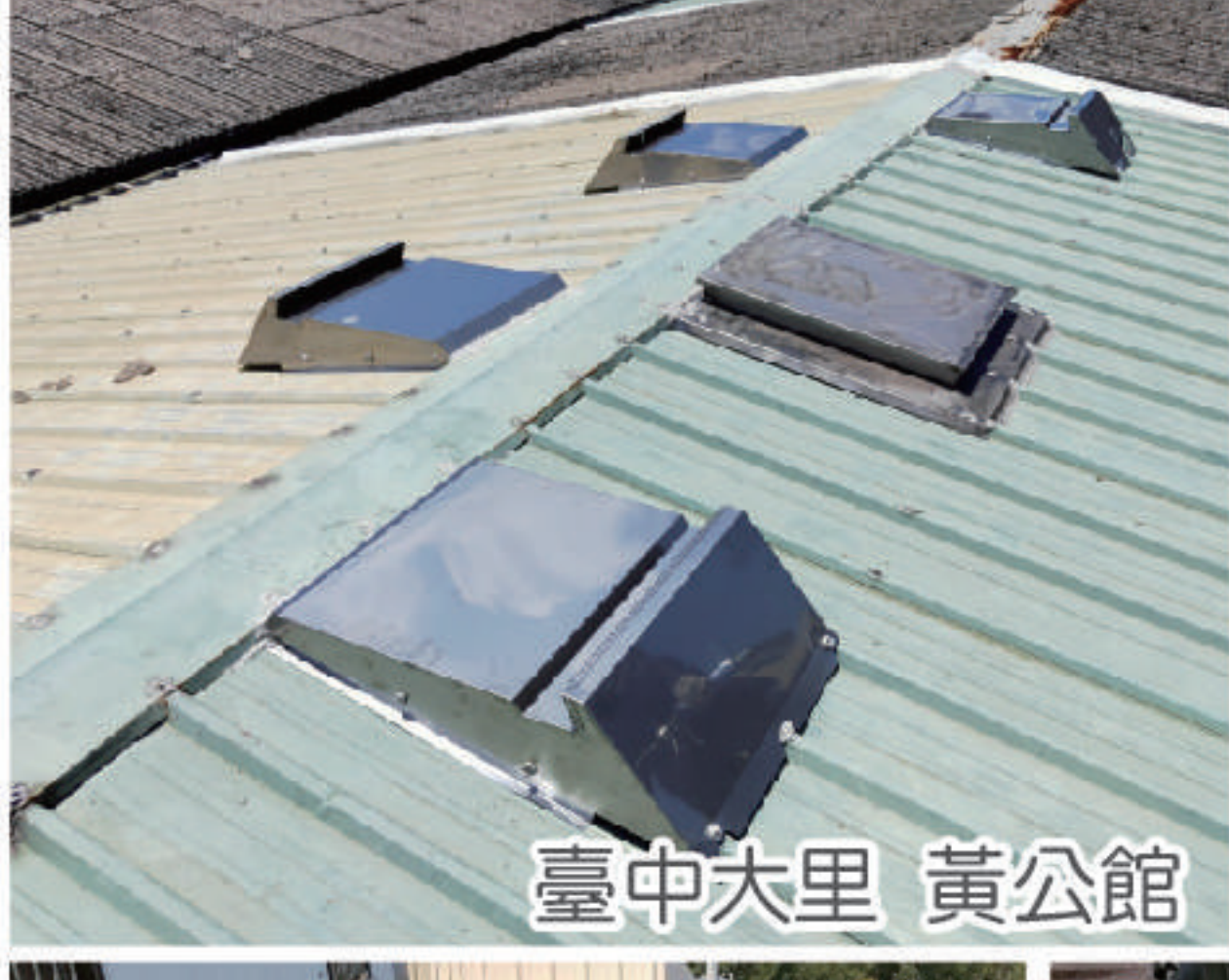

臺中大里 黃公館



屏東枋寮 李公館

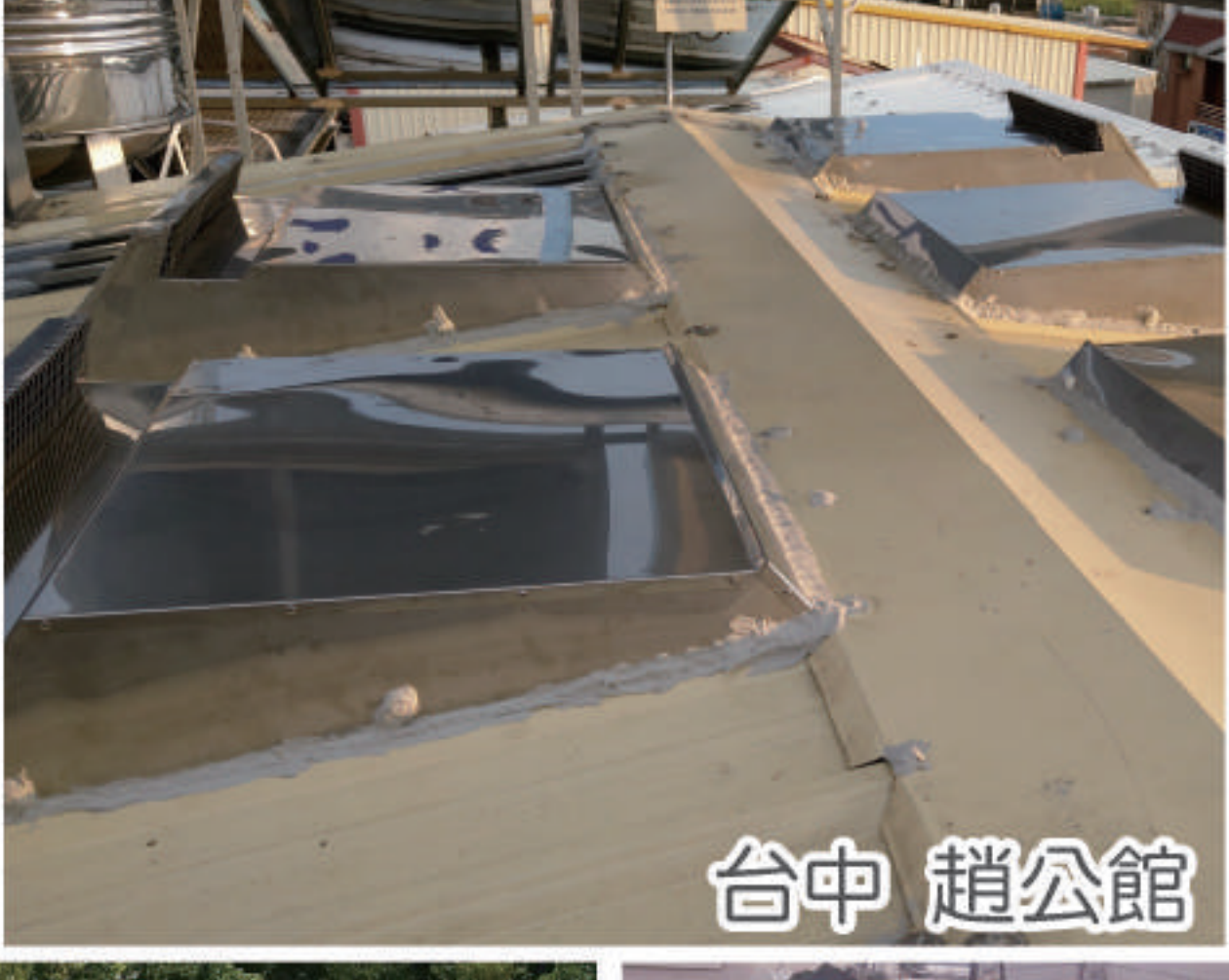

台中 趙公館

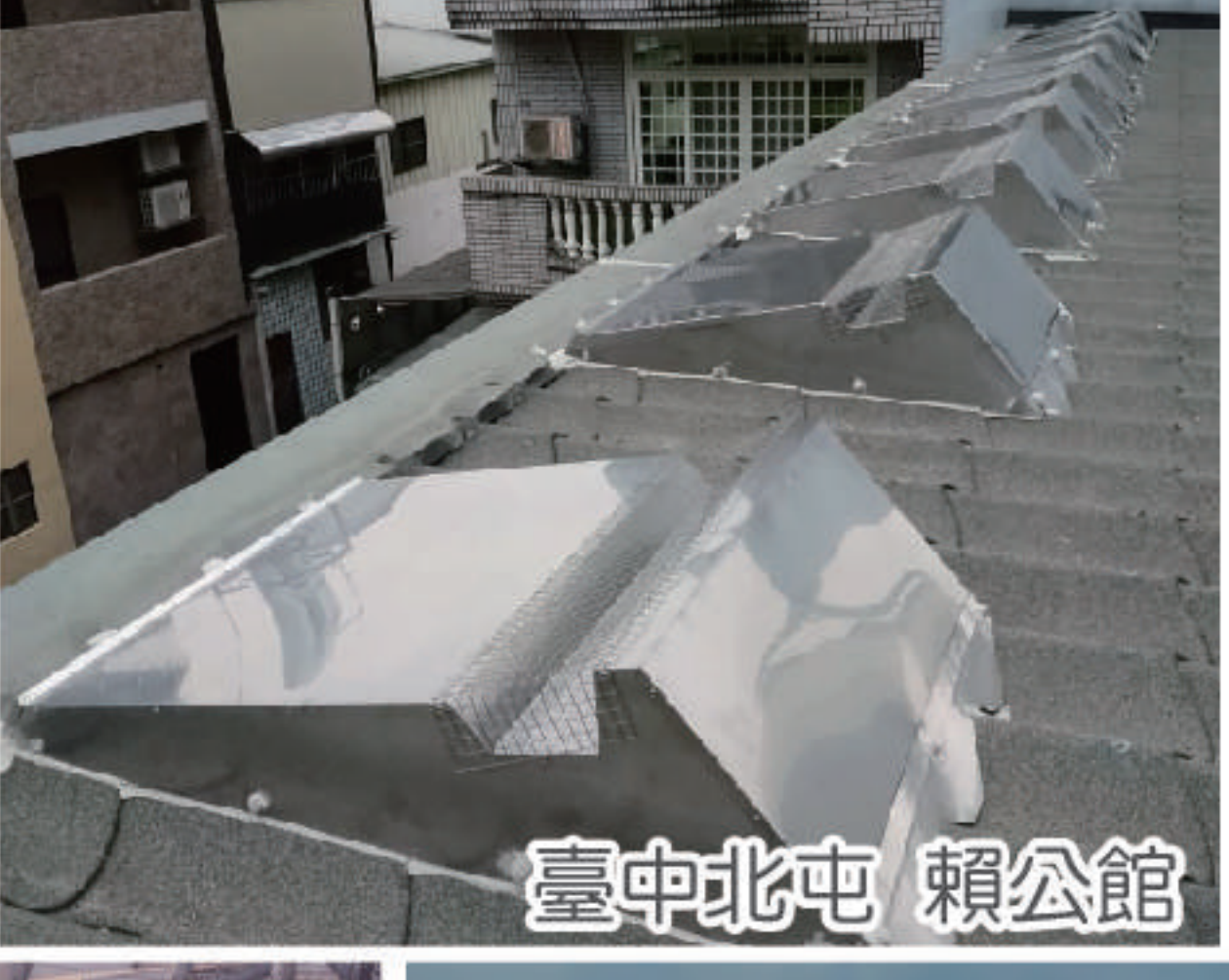

臺中北屯 賴公館



臺中大里 坤豐



臺中潭子 可信



臺中東勢 玉豐



新北萬里 亞信

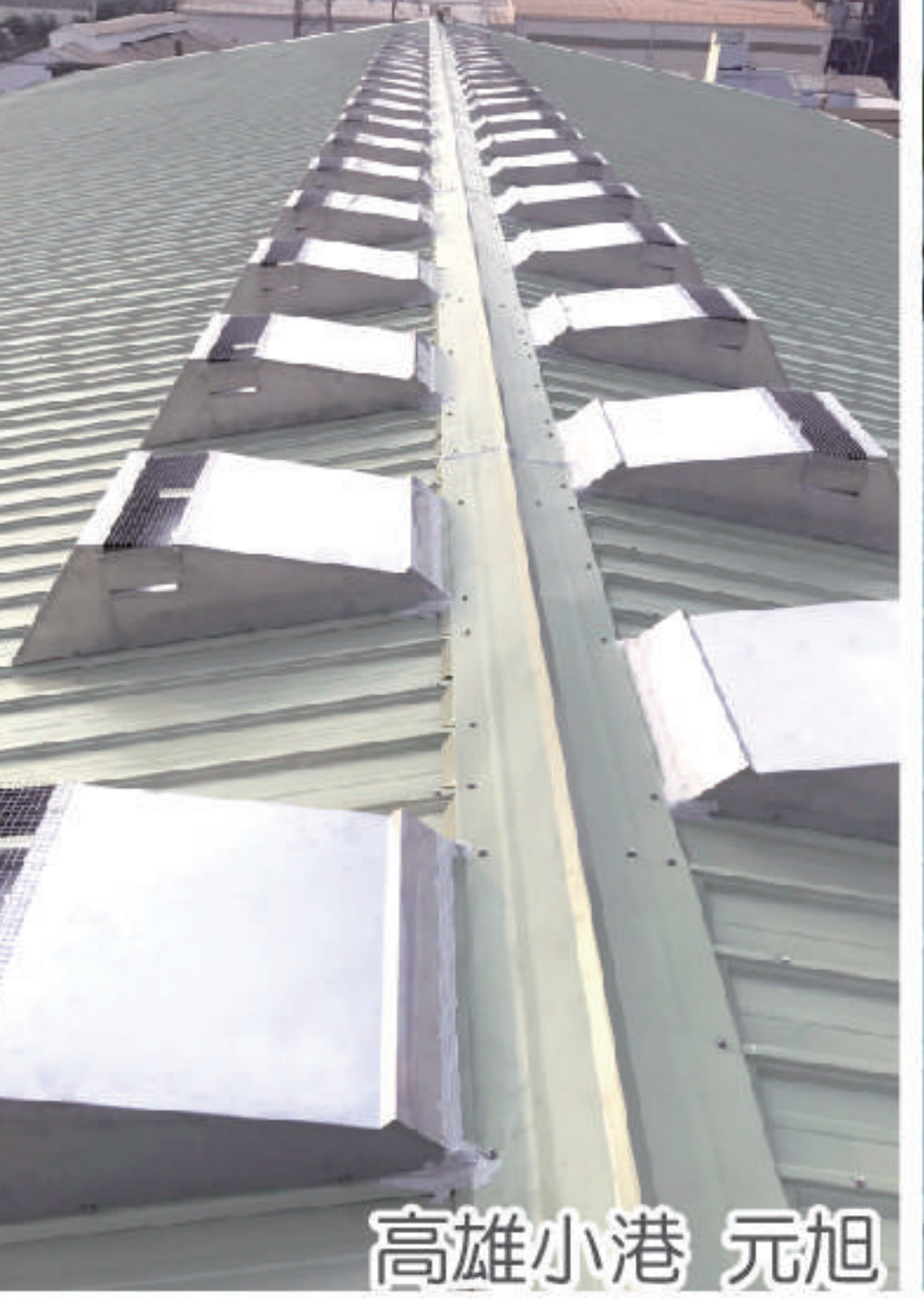

高雄小港 元旭



彰化埔心 玉豐



臺中大里 模記



高雄鳥松 大港



新竹竹北 鑑鴻



彰化秀水 創元

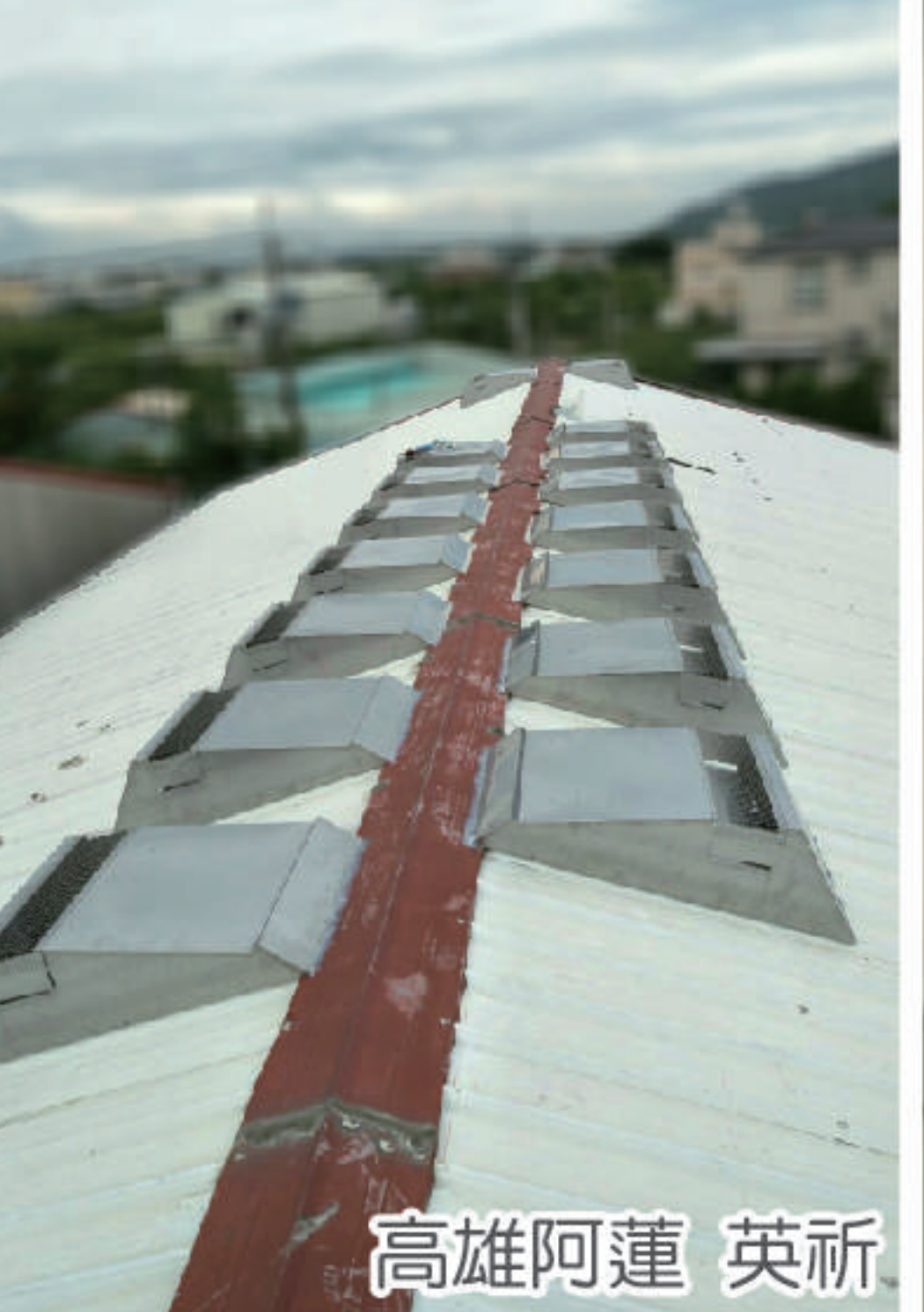

高雄阿蓮 英祈



臺中大里 觀境1



臺中大里 觀境2



效率提升  
Efficiency Boost

消防排煙  
Energy Conservation

節能無碳  
Sustainable Ecology

防震力興業股份有限公司 SAVCO Corporation  
41278台中市大里區光正路80號  
80, Kwang Jeng Rd., Dail 41278, Taichung, Taiwan

T:886.4.2491.5555 / 6666  
F:886.4.2491.7777

www.savco.biz  
savco@savco.biz savco.savco@hinet.net

WeChat



Line



Face Book



Whatapps

